SACRAMENTO DAILY RECORD-UNION.

VOLUME LIV.--NO. 14. SACRAMENTO, MONDAY MORNING, SEPTEMBER 7, 1885. WHOLE NO. 10,727.

DAILY RECORD-UNION

Entered at the Post Office at Sacramento as second class matter

PUBLISHED BY THE
SACRAMENTO PUBLISHING COMPANY.

Publication Office, Third st., bet. J and K.

THE DAILY RECORD-UNION

Is published every day of the week, Sundays excepted. Double-sheet on Saturdays.

For one year.....$6 00
For six months.....3 50
For three months.....2 00

Subscribers served by Carriers at FIFTEEN CENTS per week. In all interior cities and towns the paper can be had of the principal Periodical Dealers, Newsmen and agents.

THE WEEKLY UNION

Is the cheapest and most desirable Home, News and Literary Journal published on the Pacific Coast.
Terms, One Year.....$2 00

WANTED—LOST—FOUND.

WANTED—A GIRL TO TAKE CARE OF children. Apply at 1223 O street, between Twelfth and Thirteenth. s5-3t*

STRAYED—TO J. RUGGLES', Front and U streets, a Bay Mare with a white face. Owner can have her by paying charges. s5-3t*

SITUATION WANTED—BY AN AMERICAN lady as housekeeper; respectable and refined; neat and tidy; good housekeeper, seamstress and nurse; no objection to country. Address "J. A.," this office. s4-3t*

WANTED—AT ONCE, AN ACTIVE ENERgetic Saleswoman of pleasing address, who possesses some selling ability. Apply 527 J street. s4-3t*

WANTED—TO RENT A FEW ACRES OF land near Sacramento; must be a house and barn on the place. Address, stating terms, location, etc., "RENTER," this office. s1-1w*

WANTED—$500 FOR TWO YEARS' TIME, for which liberal interest will be paid and ample security given upon improved real property in Sacramento city. Address "PROPERTY," at RECORD-UNION office, Sacramento city. au26-tf

WANTED.

ONE HUNDRED HORSES!

IMMEDIATELY.

INQUIRE AT B. R. CROCKER'S, SACRAmento, Cal. s1-tf

WANTED.

A COOK FOR A COUNTRY HOTEL, $40; also, 2 good carpenters, $2 per day and board; man to pick hops; 2 ranch hands. Female—5 girls for housework, $20; also, a girl to wait on 5 men and to be company for a lady. Apply to HOUSTON & CO., Employment Office, Fourth and K streets, Sacramento. je13-1ptf

FOR SALE—TO LET.

FURNISHED ROOMS AT 1126 SEVENTH street, on reasonable terms. s5-3t*

TO LET—A FURNISHED ROOM WITH Board during the Fair; suitable for a gentleman and wife. Apply at 1007 Fourteenth street, between J and K. s5-3t*

TO LET—A DESIRABLE RESIDENCE with all modern improvements; fine Grounds; good Stable and other conveniences. Apply on premises, 1730 H street, for further information. s4-1w*

FOR SALE—75 ACRES UNIMPROVED but very fine Fruit Land, in the warm belt, 5 miles from the railroad depot of Newcastle; price, $10 per acre. Apply to CARL STROBEL, 321 J street. s4-6t&w1t*

FOR SALE—A SECOND-HAND Hack; all in good order; just been painted; will be sold cheap. Inquire 1024 K street, between Tenth and Eleventh. s3-1w*

FOR SALE—BAR ROOM AND FIXTURES AT a low price; rent cheap and location very desirable. Inquire of CARL STROBEL, our Broker, 321 J street. s2-6t*

FURNITURE AND BEDDING FOR SALE and for hire at reasonable rates. CHAS. M. CAMPBELL'S Furniture Warerooms, 409 K street. au22-1m

FOR SALE—A HALF OR whole interest in the Western Hotel Hacking; two Carriages and four Horses and Harness. For further particulars, inquire at the Office or of the Driver. au15-tf

FOR SALE CHEAP—A SECOND-HAND SIX Horse-power, Upright Engine and Boiler, mounted on skids. Can be had with or without circular saws and carriage. Will be sold cheap. Apply to D. GARDNER, 401 I street. au13-tf

RAMS FOR SALE—THREE HUNdred and fifty head Spanish Merino Thoroughbreds and Grades in lots to suit, and prices to suit the times, at WHITNEY'S SPRING VALLEY RANCH, near Rocklin, Placer county. au7-6w*

RAMS FOR SALE—THREE HUNdred head in lots to suit; High Grades and Thoroughbred Spanish Merinos. MRS. E. M. WILSON, Elk Grove, Sacramento county, Cal. jy30-tos15

FOR SALE.

$2,500. EIGHTY ACRES OF FIRST-class Land, with good House and Barn, 4 Chicken-houses and Farming Utensils; 30 acres cleared land; 3,000 Grapevines of finest qualities; 100 Fruit Trees; Alfalfa field; 5 head Durham Cattle; 2 Wagons; 1 Buggy; Harness; Plows; Harrows; 1 Cultivator; 2 Stoves and Household Furniture; there is an immense supply of Spring Water for all purposes; situate 2½ miles from Auburn, and 1½ miles from railroad. This is a great bargain.
jy21-1ptf W. P. COLEMAN, 325 J street.

A BARGAIN!
FOR SALE.
ONLY $4,500! 80 ACRES!

THIS IS ONE OF THE BEST BARGAINS in the State; only ten miles from the city of Sacramento; there are five acres in matured Grape Vines; three acres Fruit Trees, including Pears, Apples, Figs and Peaches; several Windmills and Wells; improvements worth about $1,200; can all be put out in Fruit or Alfalfa. This piece of property must be sold within the next 20 days. For further information call on or address H. L. HOWE, Real Estate and Insurance Agent, 1007 Fourth street, Sacramento, Cal. au21-1p

The Oldest Real Estate Agency in Northern California.

SWEETSER & ALSIP,
Real Estate and Insurance Agents,
No. 1015 Fourth street, Sacramento.

Fruit and Grain Land, and Stock Ranges in all parts of the State, from $5 per acre and upwards, according to location.

SEND FOR CATALOGUES.
au18-1ptf SWEETSER & ALSIP.

MONEY TO LOAN

ON REAL ESTATE AND LOANS NEGOtiated by P. BOHL, 325 J street. au18-tf

A Skin of Beauty is a Joy Forever!
DR. T. FELIX GOURAUD'S
Oriental Cream, or Magical Beautifier.

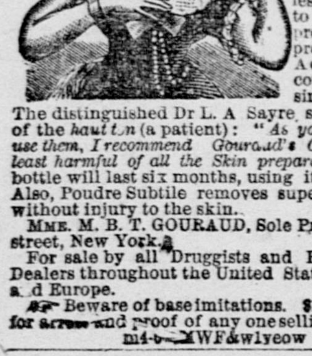

Removes Tan Pimples, Freckles, Moth patches, Rash and Skin diseases, and every blemish on beauty, and defies detection. It has stood the test of thirty years, and is so harmless we taste it to be sure the preparation is properly made. Accept no counterfeit of similar name. The distinguished Dr L. A. Sayre said to a lady of the *haut ton* (a patient): "*As you ladies will use them, I recommend Gouraud's Cream as the least harmful of all the Skin preparations.*" One bottle will last six months, using it every day. Also, Poudre Subtile removes superfluous hair without injury to the skin.

MME. M. B. T. GOURAUD, Sole Prop., 48 Bond street, New York.

For sale by all Druggists and Fancy Goods Dealers throughout the United States, Canadas and Europe.

Beware of base imitations. $1,000 Reward for arrest and proof of any one selling the same.
m4-6mXWF&w1yeow

H. P. OSBORN'S
Wood and Coal Yard, No. 806 I street.

WELLINGTON, SEATTLE, SCOTCH, SPLINT and Ione Coals. Also, Coke, Pine and Oak, Charcoal, Pitch Pine, and Pine Kindling; 4-foot Second-growth Oak and Stove Wood delivered promptly. TELEPHONE, No. 69.
s2-4ptf W. E. OSBORN, Proprietor.

HALE BROS. & CO.

DURING FAIR TIME OUR STORES WILL REMAIN OPEN LATER THAN USUAL.

OUR
CLOTHING DEPARTMENT
PRESENTS SOME
Extra-good Values in Fall Styles!

Men's Single-breasted Sack Suits, in medium light-grey cassimere. Price, $12.

Men's Single-breasted Sack Suits in brown, with fancy plaid of black and white. Price, $14.

Men's Single-breasted Sack Suits, in fancy French velous cassimere; double-stitched edge. Price, $22 a suit.

Men's Single-breasted, Four-button Cutaway Frock Suits, in good-weight dark color cassimere; double-stitched edge. Price, $19 a suit.

Men's Fine Dress Suits, in single and double-breasted frocks. Made of fine imported goods, from $22 a suit upwards.

Youths' Suits (ages 12 to 17), in a medium-light color cassimere. Price, $6 50.

Youths' Suits (ages 12 to 17), in a dark color cassimere, with fine mixture of red and green. Price, $9.

Youths' Suits (ages 12 to 17), in a dark brown cassimere, with fancy broken check. Price, $12 50 a suit.

Children's Suits; knee pants, fancy grey cassimere, fancy plaited back and front (ages 4 to 10). Price, $3 a suit.

Children's Suits of a fancy brown and black Scotch tweed; plaited back and front, with belt. Price, $6.

Children's Fancy Kilt Suits, in all late styles and qualities; wine color, fancy plaited back and front, with belt. Price, $4 50. These come in different colors; finer grades at $5, $6 and $9.

A COPY OF OUR NEW FALL CATALOGUE WILL BE MAILED TO ANY ADDRESS UPON APPLICATION.

Country Orders Receive Prompt and Careful Attention.

HALE BROS. & CO.,

Nos. 829, 831, 833, 835 K street, and 1026 Ninth street, Sacramento.

TAILORING.

NOTICE TO ALL!

A GRAND REDUCTION OF 25 PER CENT. —ON ALL— Suits Ordered in the Next 60 Days, —AT—

J. KROMER'S

(Successor to Kromer & Laue), Merchant Tailor, No. 413 J street, Sacramento.
Call and leave your orders. au27-1p1m

C. McCALLUM,
SAN FRANCISCO TAILOR,
426 J Street.....Sutter Block,

HAS RECEIVED A LARGE ASSORTMENT of Foreign and Domestic Suitings and Pants Patterns, which will be made to order at lowest cash price by experienced workmen. Pants, $8 and $9; Suits, $28 and upwards. White labor only employed. No trouble to show goods. au28-1m1p

MILLINERY.

Fall Millinery!

WE RESPECTFULLY INFORM THE LADIES of Sacramento and vicinity that we are prepared to show our Fall Importation of FRENCH HATS AND BONNETS. Also, full lines of all NOVELTIES pertaining to the season.
MRS. BARBER & PEALER,
621 J st., bet. Sixth & Seventh, Sacramento.
au29-1p3m

FRUITS, SEEDS AND PRODUCE.

D. DeBERNARDI & CO.,

GENERAL COMMISSION MERchants, and Shippers of all kinds of Fruits, Vegetables, Fish, Game, Poultry, Eggs and General Produce.

Careful attention given to the Selection and Packing of Choice Fruits for Distant Markets.

Nos. 308 and 310 K st., Sacramento, Cal. au30-1m

A. MOOSER. S. GERSON.
S. GERSON & CO.,
No. 220 J Street.....Sacramento.

GENERAL COMMISSION MERCHANTS, dealers in Imported and Domestic Fruits, Vegetables, Nuts and Dried Fruits. au23-tf

H. G. MAY & CO.,
Dealers in Fruit, Produce, Poultry, Fish.

FULTON MARKET, NOS. 428 AND 430 K street, cor. of Fifth, Sacramento. au14-tf

EUGENE J. GREGORY. C. C. BARNES. FRANK GREGORY
GREGORY, BARNES & CO.,
(Successors to Gregory & Co.),
Nos. 126 and 128 J Street.

WHOLESALE DEALERS IN PRODUCE AND Fruit. Full stocks of Potatoes, Vegetables, Green and Dried Fruits, Beans, Alfalfa, Butter, Eggs, Cheese, Poultry, etc., always on hand. Orders filled at lowest rates. au12-tf

LYON & CURTIS,
WHOLESALE DEALERS IN
Vegetables, Fruits, Seeds, Butter, Eggs,
—AND—
PRODUCE GENERALLY,
Nos. 117 to 123 J street, Sacramento.
au10-1ptf

W. R. STRONG & CO.,

COMMISSION MERCHANTS AND DEALERS in SEEDS, FRUITS & GENERAL PRODUCE

Proprietors CAPITAL NURSERIES, Sacramento, Cal. Seed and Tree Catalogues sent free on application. Nos. 6, 8 and 10 J street, Sacramento. au8-tf

EBNER BROS.,

IMPORTERS AND WHOLESALE DEALERS IN WINES AND LIQUORS,
116 and 118 K st., bet. Front and Second, Sac
AGENTS FOR THE CELEBRATED
POMMERY AND GRENO CHAMPAGNE.
au25-1p1m

ODORLESS EXCAVATOR.

CESSPOOLS AND VAULTS CLEANED cheap and free from all offensive odors. Orders left at Carpenter's Wood and Coal Yard, 426 K street; or at Pacific Market, 725 J street, will be promptly attended to.
au16-4p3m J. H. CAMPBELL & CO.

MISCELLANEOUS.

THOMAS BROMLEY,
Merchant Tailor,
No. 524 J STREET, SACRAMENTO,

Has an entire New Stock of Goods, and is offering a SPECIAL INDUCEMENT on $10 made-to-order PANTS. au13-1p1m

ANHEUSER ST. LOUIS BEER,
ON DRAUGHT, AT
GRUHLER'S SALOON,
No. 522 J street, (au30-1p1m) Sacramento

NEUBOURG & LAGES,
Star Mills and Malt House.

HOPS, MALT, PRODUCE, GRAIN, FEED and Brewers' Supplies.
1016, 1018, 1020 Fifth st., Sacramento.
Exchange Sold on all the Principal Cities of Europe. s1-1ptf

PAINTS AND OILS.

J. L. CHADDERDON, IMPORTER AND DEALer in Paints, Oils, Varnishes, Window Glass Mixed Paints, Artists' and Painters' Materials, Wall Paper, etc. No. 204 K st., Sacramento. au17-1ptf

J. F. HILL,
Nos. 1301 to 1323 J street, Sacramento.

MANUFACTURER OF Carriages, Buggies, Express, Thoroughbrace and Quartz Wagons. Dealer in Oak, Ash and Hickory Lumber; Hubs, Spokes, Fellies, Bows, Rims, Shafts and Poles. Manufacturer of the "LIGHTNING" HAY PRESS. Send for Catalogues. au23-1ptf

A PRIVATE SCHOOL

WILL BE OPENED BY MAX LIPOWITZ, Teacher, in which supplementary instructions, leading to a fuller appreciation of preceding school courses, will be given in Languages, Mathematics and Commercial Knowledge. Particulars on application between the hours of 10 and 12 M., and 2 and 5 P. M., at 1116 Ninth street. au5-1m1p

CANDY FACTORY.

MRS. E. M. WIEDMANN, NOS. 418 J STREET and 419 K street (Metropolitan Theater Building), Manufacturer and Wholesale and Retail Dealer in all kinds of Candies and Nuts. au12-3ptf

THE "HOME SEEKER."

The Immigration Association of Northern California is now preparing to issue the August number of the "HOME SEEKER." It is to be enlarged, and fully illustrated with lithographic views of Northern California. It will contain practical information of the resources and advantages of the Northern Counties. All the proceeds of this publication will be devoted to the carrying on of immigration work. We appeal to the business men of the Northern part of the State to give it their advertising support. By so doing, the work of bringing an increase of population to the State will be carried on. At Ogden a copy will be put in the hands of each incoming passenger. In addition to this, several thousand copies will be distributed on the trains leaving Chicago, in order to attract the settler intending to settle in other States and Territories. Give the "HOME SEEKER" your support. ap7-tf

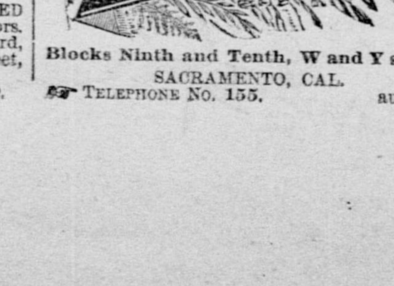

Blocks Ninth and Tenth, W and Y streets
SACRAMENTO, CAL.
TELEPHONE No. 155. au16-4p

CHANGED DAILY FOR THE RED HOUSE—SEPT. 7, 1885.

TO-DAY'S SALE
—OF—
Actual Bargains!
THAT ARE MUCH UNDER THEIR VALUE.

LOT 1.
Ladies' Muslin Chemises, ruffled, 25 cents each.

LOT 2.
Ladies' Full-size Knit Shetland Shawls, 50 cents each.

LOT 3.
Ladies' Extra-fine Muslin Chemises, with yoke of linen, Torchon inserting and lace, 50 cents each.

LOT 4.
Twenty Dozen Fancy Border and Figured Silk Handkerchiefs, 15 cents each.

LOT 5.
Ladies' Extra-fine Muslin Chemises, trimmed with embroidery and tucked, 42 cents each.

LOT 6.
Ladies' Fancy Border Handkerchiefs, 5 cents each.

LOT 7.
"Grandmother's Comfort!"----A Shoe adapted for ease, instead of beauty. Made from the softest of glove kid, hand-sewed flexible soles; low, flat heel; wide bottoms; whole vamp; half high laced. Price, $2 a pair. Made especially to our order.

RED HOUSE,

Nos. 714 and 716 J street, and 713 and 715 Oak Avenue, Sacramento.

BUSINESS CARDS.

H. F. ROOT. ALEX. NEILSON. J. DRISCOL.
ROOT, NEILSON & CO.,

UNION FOUNDRY—IRON AND BRASS Founders and Machinists, Front street, between N and O. Castings and Machinery of every description made to order. au24-4p1m

JAS. SEADLER,

ARCHITECT AND SUPERINTENDENT. Office: Sutter Building, southwest corner Fifth and J streets, Sacramento. au22-tf

F. FOSTER. J. G. FUNSTON.
1856. F. FOSTER & CO., 1885.

BOOK-BINDERS, PAPER-RULERS AND Blank-Book Manufacturers, No. 319 J street, between Third and Fourth, Sacramento. au20-4p

E. A. BOVYER,

CONTRACTOR AND BUILDER.—SHOP, 520 L street, between Fifth and Sixth, Sacramento. Jobbing promptly attended to. Estimates furnished. au12-1m

S. CARLE. E. J. CROLY.
CARLE & CROLY,

CONTRACTORS AND BUILDERS, ARE PREpared to do all kinds of work in their line, in city or country. Principal place of business, Sacramento. Shop, No. 1124 Second street, between K and L. Postoffice Box No. 410, Sacramento. au16-4ptf

KWONG HUNG ON & CO.,

WHOLESALE AND RETAIL DEALERS IN Boots and Shoes, Japanese Fancy Goods of all kinds and General Merchandise, No. 306 J street, between Third and Fourth, Sacramento, Cal. au25-1m

DAN. HYMAN. J. HYMAN, JR.
J. HYMAN, JR., & BRO.

WATCHMAKERS AND JEWELERS, 506 J street, between Fifth and Sixth, have always on hand a choice variety of fine Watches, Diamonds, Jewelry, etc. au12-tf

C. H. KREBS & CO.,

626 J STREET, WHOLESALE AND RETAIL Dealers in Paints, Oils, Varnishes, Window Glass, Picture Moldings, Brushes, Artists' Material, Building Paper, Plain and Decorative Wall Paper, and Glazier Paper for Window Decorations, a patent which is entirely new. au11-1m

JOHN EITEL,

ASSAYER AND CHEMIST, NO. 317 J STREET. Analysis of water and assays of all the precious and useful metals made. Also, gold amalgam retorted, smelted and bullion assays carried out at short notice. Gold bought at assay value or at the highest price. au8-tf

DENTISTRY.

F. F. TEBBETS,

DENTIST, 914 SIXTH STREET, between I and J, west side, opposite Congregational Church. s5-tf

I. G. SHAW,

(LATE OF LIGHT & SHAW), Dentist. Office and residence over Tuft's Drug store, corner Tenth and J streets. Office hours: 9 A. M. to 5 P. M. Sundays, 10 to 12. au13-1m*

H. H. PIERSON,

DENTIST, 415 J STREET, BEtween Fourth and Fifth, Sacramento. Artificial Teeth inserted on Gold, Vulcanite and all bases. Nitrous Oxide or Laughing Gas administered for painless extraction of teeth. au14-1m

W. WOOD,

DENTIST, QUINN'S BUILDING, northeast corner Fourth and J streets. Artificial Teeth inserted on all bases. Improved Liquid Nitrous Oxide Gas for painless extraction of teeth. jy25-tf

NOTICE.

SEALED BIDS WILL BE RECEIVED BY THE Board of Supervisors for 75 Cords of Four-foot, Upland, Second-growth White Oak Wood, 60 Cords of Four-foot, Upland, Second-growth Live Oak, to be delivered at County Hospital Woodshed. Bids to be opened on TUESDAY, September 8th, at 2 P. M.
B. U. STEINMAN,
Chairman Hospital Committee.
Sacramento, September 1, 1885. s3-td

OPIUM, MORPHINE AND Whisky Habit positively cured by DR. KEELEY'S Chloride of Gold Remedy. Books on habit and genuine testimonials of many of the cured, that you can easily prove, mailed free. Call or write and you will be convinced. All communications confidential. C. G. STRONG, M. D., 21 Third street, San Francisco, Agent for Pacific Coast. au13-1p1mTuThS

PHYSICIANS AND SURGEONS.

DR. LAINE,

PHYSICIAN AND SURGEON.—OFFICE AND Residence, No. 323 J street, between Third and Fourth. Hours—8 to 10 A. M., 3 to 5 and 7 to 8 P. M. Office of City Superintendent of Public Schools at same place. s5-4p1m

RETURNED.

DR. PINKHAM, 818 EIGHTH STREET. Office Hours—1 to 3, and 6:30 to 7:30 P. M. Residence next door. s2-tf

DR. NIXON,

OFFICE AND RESIDENCE, M STREET, BEtween Ninth and Tenth, Nos. 918 and 920. Will visit the Railroad Hospital daily at 9:30 A. M. Office hours—8 to 9 A. M.; 1 to 3 P. M., and evenings. s1-tf

WM. ELLERY BRIGGS, M. D.,

OCULIST, AURIST, AND PHYSICIAN FOR Diseases of the Throat. Office, 429½ J street, corner of Fifth, over Sacramento Bank, Sacramento, Cal. Hours: 9:30 to 12 A. M.; 1 to 4 P. M. Sundays: 9:30 to 11 A. M.; 1 to 4 P. M. s1-tf

DR. DeDERKY

HAS RETURNED TO SAN FRANCISCO where he shall be happy to see his friends at 422 Van Ness avenue, corner of McAllister. Take McAllister street cars and alight at the door. au27-1m

DR. A. E. BRUNE,

GRADUATE OF THE UNIVERSITY OF BERlin, Germany. Office—521 J street, between Fifth and Sixth. Residence—corner Fourteenth and K streets, Sacramento. Office hours: 10:30 A. M. to 1 P. M.; 2 P. M. to 4 P. M.; 7 P. M. to 8 P. M. au13-tf

W. H. BALDWIN, M. D.,

SURGEON AND PHYSICIAN. OFFICE, northeast corner Second and K streets. Office hours: 10 A. M. to 12 M.; 2 to 4 and 7 to 8 P. M. Residence, 821 N street. au15-1m

DOCTORS KELLOGG & GOSS,

CORNER SEVENTH AND I STREETS, SACramento. Office Hours: Miss Dr. Kellogg—9 to 10 A. M., 12 to 2 P. M., 6 to 7 P. M. Miss Dr. Goss—8 to 9 A. M., 1 to 5 P. M., 7 to 8 P. M. Sundays, 12 M. to 3 P. M. au11-tf

WALLACE A. BRIGGS, M. D.,

PHYSICIAN AND OBSTETRICIAN. OFFICE and residence No. 212 J street, Sacramento.
Office Hours: 8 to 9 A. M. / 11 A. M. to 2 P. M. / 6:30 to 8 P. M. jy12-4ptf

DR. B. F. PENDERY,

ECLECTIC PHYSICIAN AND SURGEON. Office hours: From 10 to 12 M.; 2 to 4:30 P. M.; 7 to 9 P. M. Office, 415½ K street, between Fourth and Fifth. Residence, 725 I street, between Seventh and Eighth, Sacramento. jy9-1m

ATTORNEYS-AT-LAW.

CLINTON L. WHITE,

ATTORNEY-AT-LAW, SOUTHWEST CORner Fifth and J streets, Rooms 10 and 11, Sutter Building, Sacramento, Cal. s3-tf

W. H. BEATTY & S. C. DENSON,

ATTORNEYS AND COUNSELORS-AT-LAW. Offices: Metropolitan Block, K street, between Fourth and Fifth, Sacramento. Entrance next door to Metropolitan Theater. au29-tf

A. L. HART,

ATTORNEY-AT-LAW. OFFICE, SOUTHwest corner of Fifth and J streets, Rooms 12, 13 and 14, Sutter Building. au10

SALOONS, ETC.

FIFTH AVENUE SALOON,
1015 FIFTH STREET, BET. J AND K.

THE SHARPEST, COOLEST AND MOST Delicious Beer always on draught at 5 cents a glass. Best of Wines, Liquors and Cigars in stock. EDWARD DIETERLE, Proprietor. au17-4ptf

NORFOLK SALOON,
H St., bet. Twentieth and Twenty-first.

COOL AND DELICIOUS BEER AND THE Finest Wines, Liquors and Cigars.
au29-1m4p JACOB SCHMITT, Proprietor.

SACRAMENTO PLANING MILL

MANUFACTURERS OF DOORS, Windows, Blinds, Moldings. Finish Door and Window Frames. Brackets and Turning Stair Work a Specialty.
Corner Front and Q streets, Sacramento.
HARTWELL, HOTCHKISS & STALKER.
jy22-4p1m

MISCELLANEOUS.

HOTEL
—AND—
SALOON MEN, NOTICE!

FAIR WEEK
IS NEAR AT HAND.

Now is the Time to Purchase!

WE HAVE FULL STOCK OF
CROCKERY,
Glassware and Silverware!

And will Guarantee Lowest Prices. Call and See Us.

NOTICE FOLLOWING PRICES FOR TEN DAYS ONLY:

Rogers Bros.' Quadruple-plate Caster, with five fine cut glass bottles, only.....$2 55
Rogers' Triple-plated Tipped Teaspoons (per dozen).....2 00
Rogers' Triple-plated Tipped Tablespoons (per dozen).....4 00
Rogers' Triple-plated Tipped Forks (per dozen).....4 00
Rogers' Triple-plated 12 dwt. Knives (per dozen).....3 00

DOUBLE-THICK HOTEL CHINA,
Extra-heavy Hotel Goblets,

And everything needed in Hotels and Saloons, and at prices never heard of before.

It Will Pay You to Call and See Us.

Remember, above prices are for the Next Ten Days Only, so call at once.

CHINAHALL
629 J st., and 920 and 922 Seventh st.,
SACRAMENTO, CAL.
m30-tfMWS

TRADE S.S.S. MARK
Indigestion Cured.

I suffered for more than five years with indigestion, scarcely able to retain the simplest food on my stomach. The burning sensation was almost intolerable, and my whole system was deranged. I was wakeful and could not sleep, and consequently more or less nervous all the time. I declined in flesh, and suffered all the usual depression attendant upon this terrible disease. In a word, I was miserable. At last, failing to find relief in anything else, I commenced the use of Swift's Specific. I began to improve at once. The medicine toned up the stomach, strengthened the digestive organs, and soon all that burning ceased, and I could retain food without difficulty. Now my health is good, and can eat anything in the shape of food, and digest it without the slightest difficulty. I most cheerfully bear this testimony, because there are hundreds suffering as I was, and I am sure they can be as readily healed. Take the prescribed dose after eating, instead of before.
JAMES MANN, No. 14 Ivy street.
Atlanta, Ga., May 23, 1885.

For sale by all druggists.

Treatise on Blood and Skin Diseases mailed free. THE SWIFT SPECIFIC CO.,
N. Y., 157 W. 23d St. Drawer 3 Atlanta, Ga.
fe5-1y&w1y

WISTAR'S BALSAM
RECOMMENDED BY
PHYSICIANS.

DR. J. BARBAT, 910 Pacific street, San Francisco, writes that he has sold WISTAR'S BALSAM 26 years, and knows it to be one of the oldest as well as one of the most reliable preparations in the market for the cure of Coughs Colds and Throat and Lung Complaints.

E. F. LIEBRICH, M. D., corner of Eddy and Steiner streets, writes that he knows of no article that gives greater satisfaction to those who use it, and he does not hesitate to recommend it.

DR. C. G. STRONG, No. 21 Third street, writes that he has sold WISTAR'S BALSAM 15 years, and knows it to be a reliable preparation, and adds that many have spoken well of it both in acute and chronic pulmonary difficulties.

None genuine unless signed "I. BUTTS" on the wrapper. jy6-1yMTh&w1y

A PERFECT SHOE
FOR LADIES, MISSES AND CHILDREN.

OUR PRODUCTIONS REPRESENT THE PERfection of Shoemaking. Look for our Name on the Soles: J. & T. COUSINS, New York.
m6tojy6&s1toja1MWThS

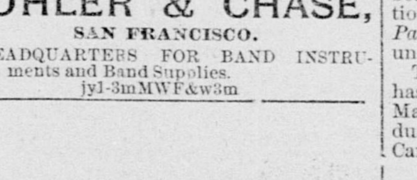

KOHLER & CHASE,
SAN FRANCISCO.

HEADQUARTERS FOR BAND INSTRUments and Band Supplies.
jy1-3mMWF&w3m

FOR
Man and Beast.

Mustang Liniment is older than most men, and used more and more every year.

SPAIN TO HOLD HER YAP.

GERMANY'S SEIZURE OF THE CAROLINES OBJECTED TO.

Serious Riot in Madrid—Return of the King—Excited Spaniards—The Liberals.

[DISPATCHES OF SATURDAY AND SUNDAY.]

MADRID, September 5th.—A sensation was caused here, this morning, on the receipt of important news from the Caroline Islands. The Spanish warship reached Yap, one of the islands, on the 21st ult., and prepared to occupy it in the name of Spain. The Spanish officers were dilatory in landing troops, and on the 24th of the same month a German gunboat arrived. Although it was 7 o'clock in the evening, the German commander instantly landed a body of marines and sailors, and hoisted the German flag over the island. The Spanish officials made an energetic protest against the action of the German commander, and, on the latter's refusal to recede from the position he had taken, telegraphed to Madrid for instructions. A conflict between the Germans and Spaniards at Yap is feared.

Later dipatches respecting the occupation of the island of Yap state that the Governor of that island wished to resist the landing of the German marines and sailors, but that the commander of the Spanish man-of-war San Quentin, which was the only vessel of that nationality in the harbor at the time, refused to agree with the Governor as to the adoption of such a course, or lend the latter any assistance. It is generally believed that the commander of the Spanish man-of-war Velasco, which was expected at Yap on the 26th of August, carries with him energetic orders.

THE GERMAN EMBASSY MOBBED.

NOON.—The excitement over the German occupation of Yap is intense and the populace is wild with rage. A large crowd gathered in front of the German Embassy, attacked the building, tore down the coat of arms, and dragged it through the streets to Puetra del Sol, where they burned it in front of the offices of the Minister of the Interior amid yells of "Down with Germany." After venting their anger there, the mob proceeded to the French Embassy and cheered frantically. The crowd had by this time grown to considerable proportions, and fears being entertained of a serious riot, the troops were ordered out to clear the streets. The crowd slowly retired before the military.

RETURN OF KING ALFONSO.

1 P. M.—Count Salms Sonnewalde, the German Embassador, has returned to the Legation in this city from Lagraga. He was escorted by a strong military guard. King Alfonso has also returned to the city, and is now presiding at the Cabinet council. Everything is now orderly throughout the city, although the most intense excitement prevails. The Ministers and civil and military authorities met King Alfonso at the depot on his arrival in this city. Large crowds of people lined the route taken by the royal party in going from the depot to the palace, and shouted, "Long live Spain." The King was repeatedly greated with cheers. Notwithstanding the excitement the most perfect order prevailed.

The council of Ministers has accepted a proposition to court-martial the Governor of Yap and the commander of the two Spanish warships, which arrived there on the 21st ultimo, for neglect of duty—the latter in not immediately garrisoning the island with Spanish soldiers on their arrival there, and the former for not hoisting the Spanish flag and proclaiming the suzerainty of Spain over the island.

The Government has dismissed from service the commanders of the two Spanish men-of war stationed at Yap.

MEETING OF LIBERALS.

An important meeting of leading Liberals was held to-day at the residence of Signor Segasti. After discussing the Carolines question, it was resolved that the occupation of the island of Yap by the German gunboat should be considered equivalent to a declaration of war, and that if a crisis in the Government should occur, and the Liberals be called into power, they would withdraw Count Benomar, Spanish Embassador at Berlin, and hand Count Salms Sonnewalde, German Embassador at Madrid, his passport. The resolutions also declared that the Liberals would order the Spanish authorities at the Philippines to recover their territory in the Caroline Islands taken possession of by Germany, and to use force, if necessary, to regain it. The adoption of the above resolutions has created a great sensation.

The report that the German squadron had sailed for the Caroline Islands is confirmed. Fifty-six leaders of the mob were arrested before the crowd retired.

"NEGOTIATIONS IMPOSSIBLE."

An official report has been made concerning the Cabinet council held this afternoon, presided over by King Alfonso. The report says the Government cannot now make public the measures decided upon, but that the country may be assured they were of an energetic character. The report further says the Government has decided that "negotiations respecting an outrage on an integral part of the Spanish territory are impossible."

EXCITED SPANIARDS.

LONDON, Sptember 5th.—The *Standard's* Madrid correspondent telegraphs that successive editions of the newspapers containing an account of the German occupation of Yap were eagerly bought by the people last evening, and that excited groups stood around the lampposts and doorways of cafes heatedly discussing the situation. The news aroused patriotic feeling among all classes, who are intensely angered against Germany for the step she has taken. The greatest irritation prevails in military and naval circles over the effair. The Civil Guard succeeded in saving fragments of the coat of arms from the bonfire in front of the office of the Minister of the Interior. The German Legation is guarded by cavalry, infantry and artillery. The German Consul, Baron de Gutschmidt, in the absence of Count Salms Sonnewalde, German Embassador, asked Senor Canovas del Castillo and the present council of Ministers for permission to telegraph to his Government at Berlin respecting the situation of affairs at Madrid. The request was granted.

THE FEELING IN BERLIN.

BERLIN, September 5th.—The *National Zeitung*, commenting on the scenes enacted in Madrid on the receipt of the news of the German occupation of Yap, says: "Spain must give Germany the necessary satisfaction for the events of last evening." The other papers are silent in regard to the affair.

The news from Madrid concerning the Carolines affair is ridiculed here. It is believed the reports are overdrawn.

A SENSATION IN PARIS.

PARIS, September 5th.—The reports of the situation of affairs in Madrid are causing a great sensation in this city. Arbitration for the settlement of the Carolines question is now considered impossible, and the position of King Alfonso and his Ministry is regarded as precarious. Leading Spanish residents in this city say that war between Germany and Spain, or a revolution, is now certain. *La France* and *La Paris* say that Alfonso will be overthrown unless he heads the water party.

The French Minister of Foreign Affairs has telegraphed the French Embassador at Madrid to observe the greatest prudence during the difficulties at Madrid over the Carolines affair.

ON THE BRINK OF A COLLISION.

NEW YORK, September 5th.—A Madrid dispatch says: Last night's official dispatches received by the Government state that the German gunboat landed troops on the night of the 24th of August and hoisted the German flag there. The Spanish vessels San Quentin and Manila were at Yap at the time. The captains of the Spanish vessels and the Spanish Governor protested with energy against the occupation. The Spanish gunboats cleared the decks for action, and the Manila was about to fire upon the German gunboat when she was signalled to desist, which she did most reluctantly.

A third Spanish vessel, the Velastoro, has arrived at Yap Bay. This news causes the wildest excitement throughout Spain. Crowds were gathered in the streets of Madrid all night long, frantically gesticulating and calling Emperor William, the Crown Prince and Bismarck the vilest names. Several thousand people shouted "Death to Bismarck!" and "Viva Espana!" mobbed the German Embassy, smashing windows and breaking into a thousand pieces the German arms on the Embassy building and trampling the fragments under their feet. The Embassy is completely mobbed. The furniture and mirrors were dashed to pieces, the people almost foaming at their mouths with frenzy. Several of the soberest Spaniards with whom I talked were confident that this affair must now end either by war or revolution.

GERMANY'S COURSE.

NEW YORK, September 6th.—The *World's* Berlin special says: The question of who is owner of the Carolines has sunk into insignificance in the face of the weightier and all-absorbing question of how Germany is to answer the affront to her flag and dignity. That Germany will not stick to the Carolines may be taken for granted. That Germany will exact an apology and the summary chastisement of the rioters who burned and spat upon her arms last night is equally certain. But here it is not felt that an assent to this course may mean the outbreak of a revolution and the overthrow of Alfonso. The idea of war between the two countries is derided here. No one believes that Spain has the money, soldiers, ships or credit required for sustaining a struggle with Germany. Germany's course is clear. She will hold the disputed islands and stand on the defensive, refusing to recognize any Government which might succeed Alfonso. On the Exchange the news caused a serious depression, less from a dread of war than from a fear of a change of Government in Spain, which would, especially in Paris, depreciate Spanish securities.

THE GERMAN PRESS ON THE SITUATION.

BERLIN, September 6th.—The *National Zeitung* thinks that the diplomatic relations between Germany and Spain will be broken off, unless Spain affords satisfaction for the Madrid affair.

The *Tagsblatt* says that it King Alfonso retains his sovereignty, Spain will certainly make reparation, and in the event of his being deposed, Germany can easily take possession of valuable pledges, and thus compel Spain to render satisfaction. The *Tagsblatt* is of the opinion that the excesses of the populace of Madrid were directed more against the Spanish monarch than against Germany.

The *Beersen Courier* declares that the resignation of the Spanish Cabinet is absolutely necessary to atone for the insults offered to Germany.

All the papers are confident of the ultimate success of Prince Bismarck.

A DIG AT THE FRENCH.

BERLIN, September 6th.—The *Nord Deutsche Zeitung* (Prince Bismarck's organ) says that the Government is annoyed over the anti-German demontration at Madrid, but will not judge hastily. It adds that inquiries will probably show that the riots were due to certain influences. This is a hardly veiled dig at the French. The *Zeitung* also says that if Spain does not recompense Germany and punish the culprits, Germany will occupy the Caroline Islands forthwith.

RIOTERS ARRESTED—THE SAME TREATMENT.

MADRID, September 6th.—The total number of arrests made here in connection with the demonstration against Germany is 1,848.

The German Consulate at Valencia received the same treatment at the hands of the populace as the German Embassy at Madrid.

BASIS FOR FURTHER PARLEYING.

MADRID, September 6th.—The Council of Ministers, with the sanction of King Alfonso, has framed and dispatched to the German Government an ultimatum, requesting Germany to evacuate the Caroline Islands. Spain, in the meantime, will refrain from the material occupation of the Islands, and thus afford a basis for further parleying.

THE CAROLINES.

The Pacific Islands About Which Germany and Spain are Contending.

As far as the Carolines are concerned, says the London *Standard*, there is not the slightest excuse to justify their annexation by Germany or any other power. They were discovered by Spain, and for two hundred years have indisputably been regarded as the possessions of his Catholic Majesty. No other nation has at any time put in a claim for the islands, and though Spain has not occupied the whole of them, she has established a mission on Yap, in the central group, and has invariably, when it suited her purpose, exercised all the attributes of sovereignty over the natives. Indeed, following her usual drastic ideas of colonization, she has at different times denuded some of the islands of inhabitants in order to concentrate her trade at the Ladrones and Philippines. But this was merely for her own convenience. The right of ownership has never been surrendered, and if Spain has not formerly "occupied" the Carolines, it is simply because Spain has of late years ceased to be a colonizing power, and because it is no easy matter to "occupy" more than 600 islands, extending over more than 2,000 miles of longitude.

The Caroline group lies north of New Guinea, between the Philippines on the east and the Kingsmills on the west, and has always been regarded as a dependency of the Spanish possessions in the former archipelago. The Western, Pelew, or Palau Islands have an area of 346 square miles, and are almost encircled by a coral reef. The Central Carolines consist of about forty-eight groups and several hundred islands, the chief of which is Yap. The Eastern Carolines, sometimes known as the Mulgrave Archipelago, comprise the Radick or Marshall group and the Gilbert Islands, and on them, from various estimates, there must be over 100,000 people. They were discovered by the English navigators whose names they bear, and, therefore, if mere discovery entitles any one to their ownership, they belong to us. We have, however, never claimed them, nor any of the numerous other oceanic islets on which our mariners first cast eyes. Otherwise the English colonies in the Pacific, instead of consisting of the Fijis, would number several hundreds. The Spaniards, by whose enterprise this great archipelego was first brought to light, have been allowed the undisputed mastery of the group which Don Francisco Lazoano named in 1686 in honor of Charles II. of Spain, though as early as 1528 they were seen by Alvaro de Saavedra, and in 1579 by our own Sir Francis Drake. Since that date there have been no regular settlements on them; but the remains of strange fortifications on Puynipet suggest colonists of whom history has kept no record.

The *St. James Gazette* says: The Caroline Islands are a remarkable group of formations in the Northern Pacific. They are, perhaps, of no great strategic importance, since they lie on the road to nowhere in particular; but, from the point of view of the archæologist, they are interesting in the extreme. Certain Dutch navigators who visited them nearly a generation ago returned to Europe with wonderful stories concerning the gigantic ruins that had been discovered on some of the smaller islets at the eastern end of the archipelago; but it was not until 1883 that anything approaching to a systematic survey of the group was undertaken. In that year her Majesty's ship Espiegle touched at many of the islands, and those officers who went ashore found that the magnificence of the remains had not been exaggerated. The most imposing ruins are at Metalanim harbor, in Ponape, and at Chabrol harbor, in Kusaie, and an idea of their grandeur may be formed from the fact that some of the stones of the buildings measure as much as 35 feet long by 20 broad and 15 thick. They are ornamented with rude sculptures, which bear a family resemblance to the well-known sculptures of Easter Island, in the Southern Pacific; yet Easter Island and the Carolines are fully 6,000 miles apart, and, so far as discoverable, there has never been any communication between them. The object and origin of the monuments are alike unknown. It may be added that the Caroline group, which was discovered by Spain in 1526, has hitherto, even by German geographers, been regarded as a Spanish possession; although for years there have been no Spanish residents on any of the islands. The extent of the land surface of the group is rather more than 300 square miles, and the estimated population is about 22,000 souls, all of whom are of the Malay race.

DAILY RECORD-UNION

MONDAY .... SEPTEMBER 7, 1885

The RECORD-UNION *is the only paper on the coast, outside of San Francisco, that receives the full Associated Press dispatches from all parts of the world. Outside of San Francisco it has no competitor, in point of numbers, in its home and general circulation throughout the coast.*

SAN FRANCISCO AGENCY.

L. P. FISHER is Sole Agent for this paper in San Francisco and vicinity. He is authorized to receive advertisements and subscriptions, and collect for the same. Rooms 21 and 22, Merchants' Exchange.

NEWS OF THE MORNING.

In New York Saturday Government bonds were quoted at 122⅞ for 4s of 1907; 112¼ for 4½s; sterling, $4 83½@4 85½; 103 for 3s; silver bars, 104.

Silver in London, 48 7-16d; consols, 100 15-16d; 5 per cent. United States bonds, extended, 105; 4s, 126¼; 4½s, 115.

In San Francisco Mexican dollars are quoted at 85⅛@85¾ cents.

Mining shares were as dull as ever in San Francisco Saturday. A few scattering sales of the Comstocks were made, mostly at previous prices, though Hale & Norcross was lower at $5⅞. The outside stocks were nearly all dull and weak.

Information has been received at Cairo that hostilities have been suspended at Kassala.

The Rhine valley has been swept by a terrible cyclone.

Hanlan proposes to row Teemer a three-mile race, with a turn, for $1,000 and the championship of America.

Two children, abducted from England, have been recovered at Council Bluffs, Iowa.

Baldwin's Volante won a race at Chicago Saturday.

There are fears of additional anti-Chinese riots in Wyoming.

There are rumors of another wedding in the British royal family.

Several changes have occurred in the Chilean Ministry.

The cholera continues to spread in southern Europe.

Prussia has sanctioned the proposed ship canal from Kiel to a point near Cuxhaven.

The torpedo boat built at Fort Hamilton sunk when launched Saturday.

The cattlemen have removed all their stock from Indian Territory.

Serious disorders are again reported in Anam.

Riots between Germans and Czecks in Bohemia continue.

Startling exposures are expected in London on the trial of Stead, of the *Pall Mall Gazette*.

A stranger walked off the dock at San Diego and was drowned, despite the efforts of bystanders to save his life.

Dr. G. L. Hoard, who killed T. J. Laughlin at Cottage Grove, Or., has been discharged, it being proved a case of accidental shooting.

Shots were exchanged at Suisun Saturday between W. A. Newcum, editor of the Solano *Republican*, and Charles Coffran, but neither was injured.

The Chinaman who murdered Charles H. Bowers at Bakersfield, has been captured and identified.

The fair at Nevada City closed Saturday, Shaker winning the postponed race.

Fire in San Diego; loss, $2,000.

A glass of ice-water killed George Nisson at Petaluma Friday.

The white hop-pickers of Woodland have struck for higher wages.

The State Library trouble at Carson, Nev., is still unsettled.

Emma Cushman has been found murdered at Yaquina, Or.

While stealing watermelons near Goldendale, W. T., two men were shot—one fatally.

Two of the Black Canyon stage robbers have been arrested at Quijotoa, A. T.

A heavy shower of rain fell at Auburn Saturday night.

Major Aaron Stafford, the last surviving officer of the war of 1812, died yesterday in Waterville, N. Y.

The seizure of the Caroline Islands by Germany has caused great excitement in Spain, and the German Embassy in Madrid was mobbed Saturday.

At Prineville, Or., Saturday, Samuel Pratt was shot and killed by Frank Gleason.

The mounted sword contest at San Francisco yesterday, between Duncan C. Ross and Leon Gaston, was won by the former.

A convention of German Roman Catholics opened yesterday in Williamsburg, N. Y.

In Spain, Saturday, there were 2,147 new cases of cholera, and 579 deaths.

THE STATE FAIR.

The annual exposition under the direction of the State Board of Agriculture opens in this city this evening. There is every reason to believe it will be an entirely successful fair. It has greater obstacles to overcome, and more serious competition to encounter than ever before—hard times and the Mechanics' Fair in San Francisco—but that in the face of these it will open with the largest display, and probably the best in its history, is testimony in favor of its worth, and that the people recognize it as of the highest importance, and as the crowning effort in the exposition line. The Fair no longer has mere local significance. It is a State institution, and its benefits are visited upon the remotest sections of the State. It rises superior to all the petty jealousies and opposition with which it was forced in former years to cope. We believe in these annual State Fairs—we believe in their material value to agriculture, business, stock-raising and industrial interests. They do a world of good in harmonizing sections, in advertising the State abroad, in the knowledge that results from competitive displays of the products of counties, and in the mingling of the people from remote sections, and the exchange of information and views that follow such reunions. Sacramento has been the victim of many assaults because of the locality of the State Fair, yet it is a fact that no city anywhere else has been so liberal toward such institutions. It is a fact, despite the attacks of the narrow-minded, that Sacramento's people have as a rule done more, year after year, to foster and encourage these State expositions than in reason should be expected of any people. That the fair is a source of some local profit is of course true, just as it would be of profit to any locality where held. But the same capital, energy and devotion that Sacramento has given to the State Fairs, if exerted in other directions, would have yielded far greater selfish returns. We regret exceedingly that local jealousies should have so far influenced a journal of Stockton as to lead it to assail this people as the *Independent* did on Saturday. It ill becomes decent journalism, and is not contributive to a regard for the truth.

A RECEIVING HOSPITAL.

A recent unfortunate occurrence in this city emphasizes the necessity for a Receiving Hospital at or near the station-house. It frequently happens that the police bring in men who need immediate attention. To transport them to the distant County Hospital is to place human life at the mercy of mere chance—or worse. Men suffering from gunshot or knife wounds, crushed limbs, hemorrhage, and the like, should have immediate attention. To place them in a wagon, and jolt them over three miles of road for treatment at the County Hospital, is simply a means to their speedy death, to say nothing of the aggravation of human suffering. Even where one is found unconscious in the street, it is better to convey him to a room where medicines and proper appliances for restoration are provided, than to lose time in searching for the home of the sufferer. It is a grave injustice, in cases of affrays where one is wounded by another, to place both victim and assailant in prison cells. A Receiving Hospital is not for the destitute alone; its benefits may be needed by any citizen in case of accident to body or limb. It will cost little to fit up a room, or two rooms, with beds, stoves, a case of ordinary medicines, a few surgical appliances and the common comforts. It is a reproach that the city has so long neglected to prepare such a place—a reproach that should be removed without hesitation at the meeting of the City Trustees this morning.

SPANISH BLOOD.

It is just possible that Spain and Germany may go to war over the Caroline Islands occupation. But we think the matter will be adjusted. Single-handed there could be no doubt of the outcome of a conflict between the two nations. Germany would assuredly win. With the aid of France, however, Spain would be very much better able to name and enforce terms of peace. The Spanish blood is unquestionably up; it is justified in its anger and that the Government would welcome a war is probable, in order to divert the attention of her people from domestic miseries. And, strange as such a policy may appear, it is not one unknown to history. An advantage Spain would enjoy would be her remoteness from the German border; but she has many distant provinces upon which Germany could seize and which it would be simply impossible for Spain to defend. German commerce could be made to suffer severely, and Spanish cruisers would reap a rich harvest of prizes in the event of a war. That Germany is in the wrong, from all we know, is certain. The Carolines were discovered by Spain, and for two centuries she has exercised authority over them. But she has not of late years followed her earlier policy of colonizing the islands, and out of this fact and the exceeding number of islands in the group arises the present trouble, Germany claiming that Spain has practically abandoned, in large part, these possessions, thus leaving any other power free to seize upon and occupy them.

THE WYOMING DISGRACE.

The mobbing of Chinese in Wyoming was disgraceful beyond measure. Such outbursts, whatever the aggravation, do the anti-Chinese cause a world of injury. Such affairs cripple the effort to save the United States from being Chinaized. It is a resort to Chinese methods; an imitation of massacres such as have not been uncommon in China, and which have been usually far more cruel and bloody. A few more such episodes as that now referred to, and the entire East country will be crystallized in opposition to restriction efforts. The mob is never justified. Murder has but one definition, and brutality and inhumanity are never defensible. If violence is to be resorted to, or in any respect condoned, we may as well cease our labors to prevent the Chinese incursion.

PROHIBITION IN IOWA.

The St. Paul *Pioneer-Press* is frank. It declares that after all, in the Iowa election this year, the real issue is prohibition. The constitutional amendments have monopolized public interest for five years past almost to the exclusion of national issues. It is quite certain that when the test comes this fall the prohibitionists will find their ranks less compact. There has been a growing sentiment that before absolute prohibition will obtain, a middle ground of restriction short of positive inhibition of the sale of intoxicants will be the wiser policy. But the Prohibition party can suffer a large defection from its ranks and still retain a numerical majority in Iowa.

CONTEMPORARY EXPRESSION.

TO PROCEED against Mr. Stead in a Court of law for going through the form of an immoral act for the purpose of accumulating proof of a traffic which he believed to exist, but was difficult of proof, will be little short of a legal farce.—[San Francisco Call.

IF there shall be any organized effort to poll the prohibition vote this year it will be likely to double or treble the large vote of last year, and it is among the possibilities of the contest that it may hold the balance of power between the two great parties.—[Philadelphia Times.

THERE is exhilaration in the outlook that San Francisco is to be always the New York of this coast, but self-titillation of our fancies cannot make it so. We must have adequate transportation facilities. California trade goes to the end of a California railroad, but no further. Our semi-tropical products point to exchanges with the country north and northeast of us, and our only outlet to it is over this California and Oregon road.—[San Francisco Alta.

WITH or without admission as a State at this time, Dakota will before long have more power in Congress than several of the States which formed the original Union.—[New York Tribune.

Nevada and Placer County Exhibit.

The following letter appeared in the Nevada City *Transcript* of last Saturday, written by C. M. Chase, one of the Directors of the State Agricultural Society:

In your friendly notice of myself and my connection with the State Board of Agriculture you alluded to my efforts to induce exhibitors at your District Fair to transfer their exhibits to the State Fair. In speaking of the premiums for county exhibits you do not fully state the scope of such exhibition. The sum of $1,500 is appropriated, to be awarded as follows: $500 for the best exhibit; the remaining $1,000 will be distributed among the other counties in equitable proportion, considering the merit of each county's exhibit. This includes mineral, agricultural, horticultural, viticultural, in short every resource that goes to make a prosperous community independent and self-reliant. Show your gold, silver and iron ore, your sulphurets in the various forms of reduction, your granite, your magnificent peaches, apples and pears, your splendid grapes of all varieties, your wines, black walnuts, almonds, figs, etc. Let the people of the State see the mammoth vegetables you raise, particularly the immense mealy potatoes. Let them know, while they are crying for Humboldt and Salt Lake "spuds," that as good or a better article is raised right here at our own doors. Then send down the miniature steam engine and the concentrator, and let them see that there are mechanics in the mountains. And let the ladies contribute. There is an exhibition of fancy work and drawing and painting by the ladies of the district that would do credit to any portion of the county. All these articles can be exhibited in their separate classes for premiums and also shown as a county exhibit. It can be placed together and placarded "Nevada and Placer exhibit—Seventeenth District Agricultural Society. Contribution to State Fair." There is no expense for transportation. Freight is paid to, and, upon certificate of exhibition, is returned free and down freight refunded. Upon perishable goods, like fruit, there is no condition to return. I have been particular to explain matters freely, as I find the conditions are not understood. Now I trust leading, thoughtful citizens will exert themselves to see that a creditable exhibition of the resources of the two counties will be made. The material is right at hand. Nothing is required but an effort to start it upon its way. Let that be made. Show the people of the State that this despised red land can produce the choicest of fruits and vegetables in addition to its mineral and timber resources. Second the efforts of the Immigration Society that is seeking to people your hills and valleys with an industrious population, and show the valley people that you have higher aims than filling their rivers and covering their low lands with the despised "slickens."

PACIFIC SLOPE.

A HOPEFUL INDICATION FOR THE VETERANS' HOME.

Weather Reports — The Marshall Monument—Methodist Conference—Fatal Ice-water.

[DISPATCHES OF SATURDAY AND SUNDAY.]

CALIFORNIA.

Close of the Nevada City Fair.

NEVADA CITY, September 5th.—The fair of the Seventeenth District Agricultural Association closed to-day. The attendance at the races was about the same as yesterday. To-night the pavilion was crowded with spectators. The pacing race, of which three heats were paced yesterday, was finished to-day, resulting in favor of Shaker, who made the deciding heat in 2:29. The Union Hotel stake was won by Quebec; time, 50½, 50. In the trotting race, 2:40 class, for a purse of $600, there were six starters. The race was won by Wormwood, after five heats had been trotted; best time, 2:27½. Belle Spencer won the special trotting race, for a purse of $500, in three straight heats; time, 2:35¾, 2:31¾, 2:34½. The second special race, mile heats, two in three, for a purse of $175, was won by Lucy; time, 2:39½, 2:36. In the ladies' tournament, Miss Belle Hoffman, of French Corral, took the first prize; Miss Carrie Hudepohl, of Dutch Flat, the second; Miss Mary Weisenberg, of Nevada City, the third, and Miss Katie Martell the fourth.

The Pasadena Sensation.

LOS ANGELES, September 5th.—Sheridan Waite, mentioned in the Associated Press dispatches Thursday as having roped in a widow for $9,000 under pretense of joining the colony in Pasadena, has been traced. The *Daily Times* will print to-morrow a full expose. Last May a colony of eight came here from the East, headed by Dr. Horace Bowden, who had conducted a sanitarium at Vineland, N. S. They called themselves the Order of the New Life, and profess a sort of voluntary evolution, mental, moral and physical. After four weeks here they moved to Pasadena, and are living in William Thompson's house. They have two children of Mrs. Bateman, Waite's alleged dupe. Bowen says the children are illegitimate, and she wished to get rid of them. She sent them here in June and gave Waite a deed of trust for $5,000 or $6,000 for them. Bowen claims that the trouble has been caused by her older son. They disclaim all free-love and other anti-legal doctrines and no immorality is known against them. They are looking about for a cite to colonize. Waite will return soon. Bowen is a highly educated crank, reads Hebrew, etc., and has written a book delineating their creed, the whole 500 pages of which Waite has put into verse. It is published by the New Life Publishing Company of New York and is a remarkably cranky production.

A Street Affray.

SUISUN, September 5th.—Charles Coffran, of this place, and W. A. Newcum, editor of the Solano *Republican*, met on the street to-night about 7 o'clock, and after exchanging a few words in regard to a personal item which appeared in last week's *Republican*, Newcum struck Coffran in the face. Coffran then asked him if he was "heeled." Newcum replied affirmatively, and Coffran told him to draw, and both began firing. Newcum fired one shot, and Coffran three, without effect. They were arrested and both placed under $500 bonds to appear on Monday for examination.

A Deadly Draught of Ice-water.

PETALUMA, September 5th.—Geo. Nisson, aged about 23 years, died yesterday from paralysis of the stomach, the result of drinking a glass of ice-water one day at the fair last week, when his blood was in an overheated condition. After taking the fatal draught his stomach rejected all nourishment.

Fire in San Diego—Man Drowned.

SAN DIEGO, September 5th.—A two-story frame building, the property of J. B. Levet, was entirely destroyed this morning. The insurance was $500, loss $2,000. The furniture was insured for $1,000.

From the fire a man wandered down to the bay and fell in, either purposely or accidentally. Although he was seen to fall in, it is not known who he was, and the body has not yet been recovered.

A Murderer Captured.

BAKERSFIELD, September 5th.—The Chinaman who killed Charles H. Bowers in this city on Thursday was arrested at Delano this morning and brought here. He was immediately identified by a Chinaman who saw him commit the crime.

Strike of Hop Pickers.

WHEATLAND, September 5th.—One hundred and fifty white hop pickers went on a strike here this evening for an advance of fifteen cents per hundred pounds. Their demands were not conceded.

Convicted of Arson.

LOS ANGELES, September 5th.—Louis Smith was to-day convicted of arson in the first degree, having been charged with burning Pomona, April 23d last.

Gave Himself Up.

SAN JOSE, September 5th.—Jack Maginnis, the young hoodlum charged with assaulting the idiot Portuguese girl, "Crazy Annie," surrendered himself at the police office this evening. He had heard that officers were after him and fled to San Francisco. Upon his arrival there he thought it would be better for him to return and did so. He thought he was wanted for a petty offense committed a year ago. When told the true nature of the charge he burst into tears.

Fire at Laporte.

OROVILLE, September 5th.—The residence and barn of J. McLaughlin, at Laporte, were burned on the night of the 4th, also the slaughter house owned by C. J. Kunny, and a dwelling house owned by a Spaniard.

The Proposed Marshall Monument.

PLACERVILLE, September 6th.—The Marshall Monument Committee have effected a permanent organization by electing Prentiss Carpenter President, E. F. Hale Secretary, George Hofmeister Treasurer. A committee of three has been appointed to formulate an address to the people, explanatory of the purpose and intentions of the Association. Manager Valentine has kindly arranged to have Wells, Fargo & Co.'s agents throughout the State open subscription lists, and forward all donations free to the committee.

The Conference of Methodists.

STOCKTON, September 5th.—The California Conference of Methodists to-day received reports of committees. Resolutions were adopted condemning the infamous legislation repealing the Sunday law, pledging its members to vote to restore it; denouncing State appropriations for the Viticultural Commission and wine-testing; branding the State University for asserting that the wine interests are among the most important. Richard Rodda and W. A. Johns were admitted to the second year of probation. F. S. Masters was admitted to the Conference, having been recognized by the British Wesleyan Conference. Arthur H. Briggs, Thomas Filbert, Fritz Reiser, W. L. Stevens, I. S. L. Willis and A. C. Duncan received orders and were lectured as preachers by Bishop Fowler.

The Veterans' Home.

SAN FRANCISCO, September 6th.—It is stated this evening that Senators Stanford and Fair and Representative Henley will visit the Veterans' Home, at Yountville, Cal., for the purpose of collecting data with the idea of urging Congress to pass a measure placing the Home under Government control. The deputation will extend an invitation to General McClellan, now visiting this city, to accompany them.

The Ross-Gaston Mounted Sword Contest.

SAN FRANCISCO, September 6th.—The mounted sword contest between Duncan C. Ross and Leon Gaston, at Woodward's Gardens this evening, for $500 a side, was won by Ross.

The Weather.

AUBURN, September 6th. — A heavy shower of rain fell here last night.

SAN FRANCISCO, September 6th—8 P. M.—Signal Service indications for the succeeding thirty-two hours: North Pacific, fair weather, followed by local rains; variable winds, generally northwesterly. Middle Pacific, fair weather, with light to fresh variable winds, except along the coast, generally fresh to brisk northwesterly. South Pacific, fair weather, with variable winds, generally westerly.

The San Francisco Mystery—The Victim Identified.

SAN FRANCISCO, September 6th.—The man who was found wandering in the fields near the House of Correction Saturday, nearly naked and half-crazed from a fractured skull, has been identified as Wilhelm Seidel, a member of a firm of sausage-makers in Oakland. He was about Oakland with his former partner, Chris. Klein, on Friday, and when last seen in that city was drinking with a man supposed to be Klein. He then drove to this city in a wagon belonging to the firm, whether alone or not is not known. Beyond this nothing has been developed. No trace has yet been found of the horse, wagon or clothing, nor has Klein been seen since Friday evening.

ARIZONA.

The Troublesome Apaches.

TUCSON, September 5th.—Intelligence was received at Harshaw to-day that the Apaches are so bad in the vicinity of La Cannea district that all mines have stopped work in that section of Sonora. Advices from Fort Huachuca state that a general movement of troops will be made in a few days. The number of renegade Apaches killed and captured since the pursuit began is 61.

Stage Robbers Arrested.

QUIJOTOA, September 5th.—Two of the Black Canyon stage robbers, supposed to be Tom Day, alias "the Kid," and Johnnie Bennett were arrested here to-day. The arrest was made by Deputy United States Marshal Mills about 5:30 P. M. The robbers were eating supper at Mrs. Drew's restaurant, and Mills sat opposite them. As they arose to leave Mills covered them with a six-shooter and put the bracelets on. They made no resistance.

NEVADA.

The Library Imbroglio.

CARSON, September 5th.—This morning the new Librarian appointed by Governor Adams made a demand for the keys of the library. Mrs. Fisher, the Deputy Librarian, through the advice of Colonel Ellis, her attorney, refused to give them up, and the matter will go into the Courts. The public sympathy is entirely with Mrs. Fisher.

OREGON.

Accidental Shooting—Woman Murdered—Cordwood Burned.

PORTLAND, September 5th.—Dr. G. L. Hoard, who shot and killed T. J. Laughlin, of Cottage Grove, last week, was discharged at his preliminary examination, the Justice of the Peace holding that the shooting was accidental.

The mail from Yaquina brings news of the murder of a half-breed woman named Emma Cushman, lately employed as a washerwoman at the Ocean House. The body was found in a clump of bushes. The hands were tied together and the throat cut in three places. There is no clue to the murderer.

Two piles of cordwood, one on each side of the Oregon and California track, above Salem, containing 1,000 cords, took fire early this morning. It burned the ties and twisted the rails out of shape. The Albany express was delayed seven hours. A fire engine from Salem was called for to extinguish the flames, so that repairs could be made. The loss is $3,000; no insurance.

Shooting Watermelon Thieves.

THE DALLES, September 5th.—Joseph Linden, a rancher living near Goldendale, W. T., shot Lincoln Smith and a son of ex-Sheriff Shusler last night, for stealing watermelons. Smith was wounded in the abdomen, it is supposed fatally. Shusler was slightly wounded in the shoulder. Linden is under arrest.

Two Young Men Arrested for Murder.

PORTLAND, September 6th. — Nathaniel Kirk and John Rowell, young men of respectable parentage, were arrested at Brownsville, Linn county, to-day, charged with having murdered a half-breed woman at Newport last week. The arrest was made by a Deputy Sheriff of Benton county, who declines to state what evidence there is against the prisoners.

Saloon-Keeper Assassinated.

PORTLAND, September 6th.—A special from Prineville, via The Dalles, brings news of a murder at Antelope, Wasco county, Saturday. Frank Gleason shot and instantly killed Sam Pratt, a saloon-keeper. The assassin secreted himself in a blacksmith shop, and fired at Pratt across the street. Gleason gave himself up. It is stated that Gleason's motive was that Pratt had paid too much attention to his wife.

PASSENGERS FROM THE EAST.

[SPECIAL BY TELEGRAPH TO THE RECORD-UNION.]

PROMONTORY (Utah), September 5th.—The following overland passengers passed here to-day, to arrive in Sacramento September 7th: Mrs. Genheimer, Germany; E. H. Kowalsky and family, D. W. Bouldin, J. Presho and wife, T. S. Merchant, Mrs. Fleet Strother, San Francisco; Mrs. Chas. Duff and family, Boston; C. B. Ellsworth, Niles; H. A. Clawson, Ogden; D. Brown, Nevada; C. F. Brown, Utica, N. Y.

PROMONTORY (Utah), September 6th.—The following overland passengers passed here to-day, to arrive in Sacramento September 8th: S. C. Deaner and family, Mrs. E. Deaner, Yuba City; Dr. J. Edwards, Morton, Pa.; W. A. Sharon, J. F. Smith, Ohio; D. B. Gearing, T. Richardson and wife, J. Collins, New York; W. Y. Peters, Miss Nichols, W. C. Pinkham, Boston; Miss Calhoun, London; Miss Hervey, Wisconsin; Z. Ballentine, T. H. Ballentine, Ogden; W. J. Trott and wife, G. Stinson, Mrs. M. D. Larsh, San Francisco; J. B. Sears and wife, Stockton; E. C. Ross, Australia; G. R. Littlefield, California; M. V. B. Smith, Illinois; J. Bartian, Butte.

NEWHALL, September 5th.—The following overland passengers passed Newhall to-day, to arrive in San Francisco September 6th: George B. Katzenstein, Sacramento; W. Richardson, J. N. Levy, San Francisco; W. F. Pinckard, New Orleans; S. B. Emerson, Santa Clara; William Sexton, San Jose; J. E. Youngberry, San Francisco; Richard Gard and wife, Pomona; B. Waters, San Bernardino; S. C. Evans, Riverside; D. T. Elmore, Arizona; M. M. O'Gorman, Tombstone; J. D. Regmort, Arizona; Fletcher Tilton, Brooklyn, N. Y.; E. M. Culver, Santa Barbara.

The Wheat Supply and Market.

NEW YORK, August 26, 1885.

An editorial in yesterday's *Times* on the wheat situation contains some statements which are apt to mislead, and in view of the facts and their importance to the wheat-growers and merchants of this country (ignoring speculators) ought not to remain uncontradicted. Last year both farmers and merchants suffered from over-production and consequent low prices—the latter being less than cost. This year a different state of affairs exists, and it is due to our interests as a producing nation that they should be widely known. They indicate an improvement in values which may partly offset last year's losses. From the best information which my correspondence and cable advices, as well as reliable home and foreign statistics have furnished me, I am satisfied the actual situation is correctly represented by the following figures:

	Bushels.
Estimated crop of wheat in the United States in 1885	357,000,000
Estimated old wheat from crop of 1884	90,000,000
Total supply	447,000,000
Deduct—	
Pacific coast stock carried over	15,000,000
California, new crop	25,000,000
Oregon, new crop, overestimated	16,000,000
Washington Territory	4,000,000
	60,000,000
Leaving supply east of Rocky mountains	387,000,000

This Pacific coast wheat cannot come this way, and therefore must be exported to the extent of 45,000,000 bushels. Required for consumption and seed, 15,000,000 bushels. We require on this crop east of the Rocky mountains:

	Bushels.
First, for consumption	300,000,000
Second, for seed	50,000,000
Third, for reserve, say	30,000,000
Total	380,000,000
Leaving for export from Atlantic ports	7,000,000
Add exports from Pacific ports	45,000,000
Or a total in flour and wheat of	52,000,000

So far as the supplies from other wheat-growing countries are concerned, at present the condition seems to be this:

	Bushels.
England's crop this year is	70,000,000
Or short from last year	10,000,000
France, deficiency on this year's crop	39,900,000
Italy, short 18 per cent., or	27,000,000
Russia, short on an average crop at least	30,000,000
India, now shipping on her last crop, harvested in March and April, estimated at	24,000,000
Australia, shipping on her crop harvested in April 350,000 tons, or, say	14,000,000

There is no increase or decrease from other countries worth mentioning, beyond the fact that Germany, Austria and Hungary are very short in their rye crops and not an average in their wheat crops. Russia is also deficient in her rye crop. The four countries above mentioned consume rye mainly for bread, and if this crop is short the result must be a greater demand for wheat. In Great Britain the potato crop—the principal substitute for bread—is small and of poor quality. In view of this condition of things, having carried last year's surplus so long, it would seem wise to hold it longer until demand overtakes supply, which is inevitable.

E. R. LIVERMORE.

The Los Angeles *Herald* claims a population for that county of nearly 80,000.

OUR IMMIGRATION WORK.

What Has Been Accomplished by the Northern California Association.

The first annual meeting of the Directors of the Immigration Association of Northern California takes place next Thursday, the 10th, at 12 M., in the office of the Association in this city. The first meetings of representatives of the people of the northern part of the State for the organization of this Association were held a year ago. As the country was absorbed in the excitement of national and State elections, work after organization was postponed until the 1st of December. At that time Dr. Latham assumed charge of the office of Secretary.

The first step was to open an office, which was done in a commodious room at 829 Second street. The work of collecting data for a full and comprehensive description of the northern half of the State was undertaken, and it is within bounds to say that the information brought together was more complete than from any previous effort. It was written in a plain but very readable style, and illustrated. Thirty thousand copies, with a handsome lithographed map, were printed and distributed in the East. At that time I. N. Hoag, Immigration Commissioner at Chicago, wrote that he did not have a single line descriptive of northern California to circulate that was of any particular use. He further said that in all the time he had been in the East in the interest of immigration he had never received any matter relating to northern California. Southern California had, however, kept him supplied with descriptions of that part of the State. For some years he had distributed annually 150,000 pamphlets concerning the southern counties. The result was that everybody who inquired about this State wanted to go to the Southern part. The northern half—larger than New York and Pennsylvania—was unknown and attracted no attention.

The work of compiling all the information that will be required by tens of thousands of people relating to such a vast and varied country is no small labor. There were other labors to be done. The people of the northern half of the State had to be awakened to the importance of immigration work. Circulars were prepared at the office of the Secretary giving a mass of figures of the migration of people on this continent, and the immense results that followed in settling and developing vast tracts of country. Most of the northern counties were visited and local Immigration Societies were formed.

The large land holders were written to and the advantages of the sub-division of the large land holdings were discussed, with the result that hundreds of thousands of acres were offered for sub-division and sale that had never been on the market. Daily many letters from all parts of the East have been received making inquires with a view of selecting homes here. All these have been answered by letter and by printed matter.

In addition to the issuing of the descriptive pamphlet of 30,000 copies, as mentioned, the *Home Seeker*, a monthly illustrated pamphlet, is published, and several thousand copies distributed. This has been prepared by the Secretary, and made a source of revenue to the Society. The *Home Seeker* has been placed on a lasting and paying basis. An outside page of a German paper has also been secured, and filled with information concerning the northern portion of the State, to reach German-speaking people of the East and elsewhere. A permanent arrangement has been made whereby the Secretary, hereafter, will have this much space free in the journal referred to.

To make the resources of the northern counties more widely known, a page of the *Western World*, published in Chicago, with a circulation of 400,000 copies, has been secured. By these means future advertising of the advantages of northern California can be done, to an immense extent, free of cost to the Society. The only outlay will be in the labor of editing the matter for publication, and this Dr. Latham has shown himself entirely competent to do. By these means the money required to maintain the Society in the future has been successfully reduced, by the efficient work and arrangements perfected by the Secretary, to a small sum. In addition to the income of the *Home Seeker*, it will not require more than $75 per month—a sum of utter insignificance, compared to the benefits to be derived from the work.

In all the history of the American occupation there has never been a year that presented so many difficulties for this work as the present. We have been in the midst of an unprecedented business depression. In the East many of those who have decided to come here and make homes and develop our resources, have been unable to realize anything that was satisfactory from their property, and therefore have had to postpone their coming till another year. From the testimony of those who have been East, and from a wide-reaching correspondence by the Association from nearly every county in the Eastern States, it is certain that when business revives there and times become better, we shall have a migratory stream pour into this part of California that will rapidly take the land now offered. Our valleys will fill up and the "warm gold belt" of the foothills will be covered with an active and industrious new population.

Mr. Hoag expresses the opinion that next year, from the present business outlook, will witness all the people come here that we can locate. Hon. A. L. Chandler, of Sutter county, who has just returned home from a trip through the East, from the Gulf to Canada, says that never before has he heard northern California so much talked of as now. He further says that the descriptive pamphlets of this Society are in all parts of the East and have awakened a general interest for the northern part of the State. Although not as many people have come here as the more sanguine may have anticipated, according to the times and the difficulties to be overcome the number is astonishingly large. They have also been of the better class, and very many have bought land and are now improving it and will become permanent producers. As many as twenty colonies are in process of forming, and will, if times get better, come here in the spring.

The question that will be considered by the Directors at the meeting next Thursday, whether the society shall be maintained, must be answered without a moment's hesitation. The sum required is so small as to be easy to raise. We need the society as a means of attracting the capital, brain and muscle to work out our almost boundless possibilities, and we must have it. One year ago the work of the Immigration Association of Northern California was in the nature of an experiment. To-day it has become a fixed fact, eminently successful, and, under wise management and efficient work, is largely self-sustaining. Let the small amount of funds needed to continue be promptly provided; let the good work go on uninterrupted, and the results, through vast increase of population and extensive development, will be marvelous and golden.

Twelfth-street Toll Bridge.

EDS. RECORD-UNION: The people on the north side of the American river have for many years paid tribute for the privilege of coming to Sacramento to patronize your merchants, and I for one think it about time that we should be relieved of that burden. We pay our taxes the same as other people in the county, and ought to have the benefits accorded to others.

The Supervisors have very properly bought and built bridges to accommodate other taxpayers, and we think it about time that some attention be given our wants, and the American river bridge made free. The impression prevails in my neighborhood that the Twelfth-street bridge could be bought for a reasonable price, and I think the Supervisors ought to look into the matter.

Besides relieving a number of citizens of a great burden it would add much to the trade of Sacramento merchants. Please mention this matter in your paper and oblige many sufferers. Yours truly,

W. DOYLE.

American township, Sept. 5, 1885.

Foster, United States Minister to Spain, has settled the details of the Cuban claims of American citizens. After several parleys with the Foreign Minister, they have come to a decision regarding the commercial agreement between Spain and the United States.

A CURE OF PNEUMONIA.

Mr. D. H. Barnaby, of Owego, N. Y., says that his daughter was taken with a violent cold, which terminated with Pneumonia, and all the best physicians gave the case up and said she could live but a few hours at most. She was in this condition when a friend recommended DR. WM. HALL'S BALSAM FOR THE LUNGS, and advised her to try it. She accepted it as a last resort, and was surprised to find that it produced a marked change for the better, and by persevering in its use a permanent cure was effected. fe24-isly&w1y

"RECORD-UNION" MELANGE.

The present State Fair bids fair to greatly outdo all previous expositions in the State.

A letter appears in another column from E. R. Livermore, New York, in reference to the wheat market, which will be of interest to farmers, or others having wheat on hand. Advice is given to hold for better prices.

And now Mrs. John A. Logan rises and indignantly denies that she and her husband were capsized at all in the St. Lawrence river, as has been so graphically described. But then, she may be mistaken, because she says she wasn't there.

A sewing-machine agent up town has rented a large white dog for advertising purposes, and after painting "Light-running New Home" on each of its sides, sent it adrift for business. That's the liveliest doggoned advertisement that has yet put in an appearance.

The political atmosphere is getting very warm in Ohio. Both sides predict a seven-story Waterloo for the other on election day. The Cincinnati *Commercial-Gazette* (Republican) gives its estimate of the situation in this fashion: "The highest ocean wave is forty-eight feet; but that is a mere ripple compared with the cold wave that will sweep down over the Democracy in Ohio in October."

The editor of the Stockton *Independent* is bilious. He has complicated malignant attacks of biliousness and cussedness every year about State Fair time, with occasional bad spells between. At the approach of State Fair the paper referred to opens its batteries of mud and vilification against the Capital City and its people, and seeks to do every thing within the reach of its supposed influence to lessen the success of the State's Exposition. The unaccountable injustice of the Stockton press was stingingly rebuked last year, immediately after the close of the fair, by a letter published over the signature of the committee which had charge of the very excellent exhibit from San Joaquin county. Their card flatly refuted every word and insinuation that it had published. Notwithstanding this fact, the editor of the *Independent* is again industriously at work with his muck-rake.

Banner Presentation to Elk Grove Parlor.

On Saturday evening last Elk Grove Parlor, No. 41, Native Sons of the Golden West, were the recipients of a magnificent banner from the Native Daughters, of that place. At 9 o'clock the Native Daughters, to the number of thirty, visited Odd Fellows' Hall and requested the members of the Parlor to accompany them to Masonic Hall, which invitation was accepted. On their arrival the Native Sons advanced to the front of the hall and took their seats. Soon after Miss Mary McConnell entered, accompanied by Misses Laura Graham and Cora Utter, with the banner, which was borne by Benjamin Coons. Miss Mary McConnell then addressed the President of the Native Sons, Eben B. Owen, and in a few graceful and interesting remarks made the presentation, to which Mr. Owen responded briefly and appropriately.

The President then extended an invitation to all present to repair to Toronto Hall, where a collation had been prepared by the native daughters. On their arrival a most pleasing sight presented itself. Five long tables, laden with the most tempting viands and delicacies, were soon surrounded, and the Native Sons, daughters and friends partook, and subsequently toasts were proposed and responses given by the President of the Parlor, Eben B. Owen, Dr. Charles H. Powers, James Graham, Will Sims, Hon. Gillis Doty, J. B. Kennard, Herbert W. Taylor, of Sacramento Parlor, No. 3, Mrs. Thomas McConnell, Misses Mary McConnell, Cora Utter, Nellie Bandy and others, and then all departed, after enjoying one of the finest events ever held in Elk Grove.

The banner is the finest one yet presented to any Parlor of the Native Sons, and although several Parlors have banners that are exceptionally fine, none can compare with the one presented to Elk Grove Parlor, as to design, finish and workmanship. On one side at the top falls a small curtain, trimmed with heavy gold fringe, and in letters of gold appear the words "Friendship, Loyalty and Charity;" below this, surrounded by a groundwork of dark blue, appears the scene of a bear standing on a cliff, looking down into a valley below. On the reverse side, at the top, a similar curtain as on the other side appears, composed of red silk, with the words in gold, "Elk Grove Parlor, No. 41," and on the main portion "N. S. G. W." In the center is a scene, surrounded by a ground work of white, in which an elk is just departing from a small brook situated in a grove of majestic oaks. To the right a smaller one is seen. In the background, lying down, appear a number of others, being a scene typical of the locality. Beneath are the words, in golden letters, "Organized October 11, 1884." The banner is elegantly trimmed with heavy gold fringe and tassels, which are bedecked with emeralds, rubies and diamonds. The crossbar from which the banner is suspended by rings is finely finished, and adds greatly to its beauty and finish. The staff at the top is surmounted by an eagle with wings spread. On the lower portion of the staff is a silver shield, which has engraved upon it the words: "Presented by the Native Daughters to the Native Sons of Elk Grove, September 5, 1885."

NEW ADVERTISEMENTS.

A CARD.

AN ITEM IN THE "EVENING BEE" OF last night referring to an insolent solicitor for a local Tea Company has no reference to the Consumers' Tea Company, of 718 J street, a home institution which employs no such agents, but prefers to let its goods solicit for themselves. The employes of the Consumers' Tea Company are invariably polite and accommodating, as any of its many patrons can testify. The people of Sacramento hardly need to be reminded that the "Bee's" item did not refer to us, but to correct any misunderstanding that might arise in the minds of visitors to the city, this explanation is made.

CONSUMERS' TEA COMPANY,
s7-1t [B. C.] 718 J street.

AUCTION SALE
DOCK & CO.

Will sell at No. 801 K STREET, commencing MONDAY EVENING,

At 7:30 o'clock, a fine selection of

OIL PAINTINGS!

Which has been consigned to us to sell to the highest bidder for cash. These Paintings are from Chicago direct, and must be sold to the highest bidder regardless of cost. Sale continuing until all are sold.

s7-tf DOCK & CO., Auctioneers.

SEALED PROPOSALS

WILL BE RECEIVED AT THE OFFICE OF the City Board of Education, No. 323 J street, until

SEPTEMBER 14, 1885,

For the erection of Water Closets for the School Building on the block between P and Q, Ninth and Tenth streets. Plans and specifications can be see by calling upon the undersigned.

FRANK AVERY,
Chairman of Building and Repairs Committee City Board of Education. s7-td2p

DR. IRA E. OATMAN,

PHYSICIAN AND SURGEON. SPECIAL ATtention to Diseases of Females. Office—627 J street, upstairs. Residence—1027 G street, corner Eleventh. Office Hours—9 to 11 A. M., 1 to 3 and 7 to 8 P. M. s7-1m

BAKER & HAMILTON,

Sacramento and San Francisco,

—AGENTS FOR THE—

Gale Chilled Iron Plows, Seed Sowers,

Harrows, Cultivators, Horse Hoes,

SEED DRILLS, MOLINE PLOWS, IRON PLOWS,

EUREKA GANG PLOWS,

WITH EITHER STEEL OR CHILLED IRON BOTTOMS.

GORHAM SEED SOWER AND CULTIVATOR COMBINED, and all the late Agricultural Implements.

SEND TO US FOR CATALOGUE OF PRICES, ETC.

We also carry the largest stock of Hardware, Guns, Cutlery, to be found on the coast.

We are Sole Agents for the only good Four-point Barb Wire in the Market (Galvanized or Painted),

The Iowa

Barb Wire.

s7-4ptf

NEW ADVERTISEMENTS.

Stated meeting of Tehama Lodge, No. 3, F. and A. M., THIS (Monday) EVENING, at 7:30 o'clock. Visiting brethren invited. PETER DURNO, W. M.
W. B. DAVIS, Secretary. s7-1t*

G. A. R.—Comrades of Warren Post, No. 54.—You and your families are invited by the ladies of Warren Relief Corps, No. 13, to meet at their Hall, corner Fifth and J streets, THIS (Monday) EVENING, at 8:30 o'clock.
s7-1t* [B. C.] COMMITTEE.

Attention, Exempts! — Your regular monthly meeting will be held THIS (Monday) EVENING, September 7th, at Firemen's Hall, at 8 o'clock sharp. A full attendance is requested as important business will come before the meeting. Delinquents take notice. By order

JAS. McCLEERY, President.
WM. AVERY, Secretary. s7-1t*

First Artillery.—Regular monthly meeting of the Board of Officers will be held at Headquarters THIS (Monday) EVENING, at 8 o'clock. Fatigue uniform. By order of
s7-1t* [B. C.] THE BOARD.

WANTED—A GIRL TO DO GENERAL Housework; must be a good cook; reference required. Call at the Photograph Gallery, 521 J street. s7-3t*

TO LET—A FURNISHED ROOM DURING the State Fair season. Inquire at No. 516 Fifteenth street. s7-tf

FOR SALE—A SECOND-HAND SPRING Wagon, with top and four springs; nearly new; will sell cheap. Inquire HAY STORE, corner Eleventh and J streets. s7-1w*

The Mechanics' Building and Loan Association.

THE REGULAR MONTHLY MEETING OF the Mechanics' Building and Loan Association for the payment of dues and interest, will be held THIS (Monday) EVENING, September 7, 1885, at the office of the Secretary, Third and J streets. The Secretary will be prepared to receive the same from 9 A. M. to 4 P. M., and in the evening from 7 to 8.

A. S. HOPKINS, President.
CHAS. R. PARSONS, Secretary. s7-1t

Fine Millinery!
FOR ONE WEEK ONLY.

MD'ME S. LORYEA & MISS MARY KELLY, of San Francisco, will sell at Wholesale Prices a fine assortment of PATTERN BONNETS AND HATS. Ladies are invited to call at 317 J street, bet. Third and Fourth,
SACRAMENTO. s7-1t*

METROPOLITAN THEATER.
OUR GREAT ATTRACTIONS!

Fair Weeks! Fair Weeks!

Monday, Sept. 7th,

Engagement of the Eminent Artist and Actor,

JOSEPH R. GRISMER,

And the Beautiful Young Actress,

Phœbe Davies!

In the following Great Plays:

MONDAY AND TUESDAY EVENINGS, SEPTEMBER 7TH AND 8TH,

The Beautiful Romantic Drama,

CHISPA!

Chispa (her original character)....... Miss Phœbe Davies
Zeke....... Jos. R. Grismer

With the following cast:

HARRY MAINHALL, ALONZO WALKER (his first appearance), GEO. R. WEBSTER, W. R. MORRISSON, W. R. BRADY, MISS CLARA STEVENS, MISS ALICE CARMEN, MISS LOTO O'CONNOR, MISS EDITH GRAY, and others.

WEDNESDAY & THURSDAY EVENINGS,
The Powerful Melodrama,

Monte Christo!

With the Full Strength of the Company.

Friday Evening and Saturday Matinee,
By Special Request,

Called Back!

Saturday and Sunday Evenings,

LOTTERY OF LIFE!

The following prices will prevail for the week: Dress Circle, 75 cents; Gallery, 50 cents; Reserved Seats, $1.

MONDAY EVENING, SEPTEMBER 14th,
Engagement of the Distinguished Actress,

MISS JEFFREYS LEWIS

—SUPPORTED BY—

Mr. Jos. R. Grismer and Phœbe Davies,

Both of whom are specially engaged to support MISS LEWIS, and a Powerful Company in "Odette," "Diplomacy," "Forget-Me-Not," and Langtry's Piece, "A Wife's Peril" (by kind permission of Mrs. Langtry, and at a cost of $200 per night Royalty).

Prices for This Week as follows: Dress Circle, $1; Gallery, 50 cents; Reserved Seats, $1 25. This being one of the most expensive engagements ever made for this Theater.

Entire New Orchestra, under the direction of PROF. BALL.

Reserved Seats can now be obtained at Houghton's Bookstore, and after Monday at the Theater also.

N. B.—Fall Attractions booked for this Theater are the very best ever engaged at this house.
s4-2t

GENERAL NOTICES.

S. S. & E. L. Southworth, Dentists, Sac. s3-tf

Frank E. Stevens, Piano Tuner.—Address J. F. COOPER'S MUSIC STORE, No. 527 J street, Sacramento, Cal. au29-3m

Mmes. Whyte & Walle, Dressmaking, 1027 Ninth street, Sacramento, Cal. au28-1m

Carpet Weaving—802 M street. Work done first-class on shortest notice. au20-3m*

Dr. La Mars' Seminal Pills cure all cases of Seminal Weakness, Nervous Debility, Loss of Mental and Physical Vigor, Impotency, Involuntary Emissions and all disorders caused by Over-indulgence, Indiscretion and Abuse. Dr. La Mars' Pills are no mere Temporary Stimulant, but a completely Restorative Tonic. They build up the whole system, strengthen and restore the sexual organs, and give a new lease of life—with power to enjoy it—to all who experience the blessed benefits of their potent power. Price, $2 50 per bottle. Sent by mail on receipt of price, or by Express, C. O. D. Address all orders, A. McBOYLE & CO., Druggists, San Francisco, P. O. Box 1952. jy4-1m

Advice to Mothers.—Mrs. Winslow's SOOTHING SYRUP should always be used when children are cutting teeth. It relieves the little sufferer at once; it produces natural, quiet sleep by relieving the child from pain, and the little cherub awakes as "bright as a button." It is very pleasant to taste. It soothes the child, softens the gums, allays all pain, relieves wind, regulates the bowels, and is the best known remedy for diarrhea, whether arising from teething or other causes. Twenty-five cents a bottle. fe7-1yMWS

I HAVE SEVERAL
SECOND-HAND PIANOS!

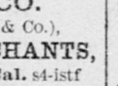

FOR SALE CHEAP, FOR $50, $75, $100, $150, $200 and $250. New Pianos, $300, $325, etc., up to $1,200 for a Mathushek Concert Grand. JOHN F. COOPER, 527 J street. jy30-2plm

STEINWAY & SONS' PIANOS.

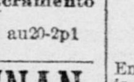

A. HEYMAN SOLE AGENT, I street, bet. Sixth and Seventh, opposite Court-house. PIANOS TO LET. Pianos sold on installments. au9-2plm

A. H. POWERS & CO.
(SUCCESSORS TO WILCOX, POWERS & CO.),
WINE AND LIQUOR MERCHANTS,
No. 505 K st., Sacramento, Cal. s4-istf

DR. G. L. SIMMONS,
No. 212 J Street........ Sacramento
OFFICE HOURS: 9 to 10, morning. 2 to 4, afternoon. 7 to 8, evening. au20-2p1

DR. J. D. MacLENNAN,

THE WIDELY KNOWN AND SUCCESSFUL Magnetic Physician, has just established a Healing Institution at 1410 Octavia street, between Geary and Post, San Francisco. Take the Geary or Sutter street cars. s4-1m2p

AUCTIONS.

AUCTION SALE

THE ENTIRE STOCK OF

W. A. Stephenson,

806 J STREET,

WILL BE SOLD AT AUCTION, COMmencing

MONDAY, AUGUST 7th,

And continue daily until the entire Stock and Fixtures are sold. Seats provided for ladies.

At private sale, 1 fine Detroit Safe. s5-tf

IMPORTANT AUCTION SALE!

THE ELEGANT MANSION AND GROUNDS of the late STEPHEN A. BOUTWELL, situated on H street, between Tenth and Eleventh, together with all the Fine and Costly Furniture and Carpets will be sold at public auction on THURSDAY, OCTOBER 1st. Particulars hereafter. D. J. SIMMONS & CO., Auctioneers.
s3-15t Office, 1005 Fourth street.

PEREMPTORY AUCTION SALE
OF 5,000 ACRES OF THE
CHOICEST FARMING LAND!
(BY ORDER OF SIR JOHN LISTER KAYE.)

WILL PAY FOR ITSELF IN ONE YEAR'S crop. Situated in Yolo county, 4½ miles from Knight's Landing, and 4½ miles from Black's Station.

Comprising some of the richest and strongest grain land in the State. The crop taken from 3,244 acres in 1883 sold for $56,000, and this year 2,000 acres produced $20,000, and as much more will be realized from volunteer next year, without further cost than harvesting.

Freights cheap by either rail or river, via Smith's Ferry, two miles from Rancho, **only $1 25 per ton** to San Francisco. These lands are contiguous to Grand Island, and are of the same extraordinary fertility, rendered so by alluvial deposits from the Sacramento River. Forty acres produced 73 bushels to the acre on Grand Island this year. Well fenced, substantial improvements, strong levees. Will be sold in subdivisions to suit purchasers, on the ground, on **Saturday, September 19, 1885, at 11** o'clock A. M. One-third cash; balance, at 8 per cent. in one and two years.

Also, at same time and place, all the personal property, consisting of fine, large and valuable mules, work horses, cows, buggies, wagons, buckboard, plows, and a large lot of agricultural implements.

Special excursion from San Francisco on FRIDAY, September 18th, at 4 P. M., to Knight's Landing, where ample facilities will be extended purchasers for viewing the land free of charge. Price for round trip, $4 65.

For map and further particulars, apply to

Pacific Coast Land Bureau,
22 Montgomery street, San Francisco.
EASTON & ELDRIDGE, Auctioneers.
s3-2pTuThS

—THE—

"DANGLER"
VAPOR COOK STOVES!

The Best, Safest, Most Economical and Convenient

Vapor Cook Stove Made.

Thousands in use, and pronounced by all Thoroughly Reliable.

Non-Explosive!

ON HAND AND FOR SALE BY

SHERBURN & SMITH,

323 K street, Sacramento.

SEE THEM!

DOCK & CO.,
GENERAL AUCTIONEERS

No. 1005 K STREET,
Bet. Tenth and Eleventh, Sacramento.
au30-2plm

AMUSEMENTS.

CLUNIE OPERA HOUSE.

COTTON & CHENOWITH....... Lessees
BEN. COTTON....... Manager
WM. LANSING....... Stage Manager

BEST VENTILATED AND MOST COMFORTable place of amusement in California.

MONDAY, SEPTEMBER 7th,

The Sterling Melodrama entitled

LOST AND WON!

Cast to the full strength of the Company. New and Beautiful Scenery painted expressly for this play by J. R. Wilkins. New Music by our Unexcelled Orchestra. Entire Lower Floor, 50 cents; Family Circle, 25 cents; Matinee prices, 25 cents; Children under 12 years of age, 15 cents. Reserved Seats from 10 to 4 at the Box Office and C. A. Sawtelle's Bookstore, 708 and 710 J street, without extra charge. Monday, September 14th, Great Attraction. au24-tf

MONDAY EVENING, SEPT. 7, 1885,
The Opening Night of the Panorama of
THE BATTLE OF WATERLOO!

IN THE SPACIOUS AMPHITHEATER ON Fifteenth street, near M, nearly opposite the New Pavilion. (Lighted with the Electric Light of the Sacramento Electric Light Company.) This is not a magic-lantern or moving canvas panorama, as many suppose. It is a stupendous painting, nearly 300 feet long and 25 feet high, so arranged as to imitate nature itself, from the standpoint of the beholder—a circular platform in the center—and gives an idea of how a battle is fought. A child may hear learn more about a battle-field and history in one-half hour than one year at school, while those interested in art will, in addition to the panorama painting, be delighted in witnessing the skillful hand of an artist create a picture of the Yosemite Valley, 2x3 feet in size, in colored crayons in fifteen minutes' time, which Mr. Carle Brown does at intervals during each day and evening at the Panorama Exhibition. He will also draw a number of caricatures, both local and national. In addition to the Panorama, a fine oil painting of the Battle of Sedan—the Waterloo of the Third Napoleon—is also on exhibition. All for one price of admission—50 cents for adults; 25 cents for children.

s1-3t J. L. WALTON, Proprietor.

CALIFORNIA'S
ANNUAL
STATE FAIR

At Sacramento,

COMMENCES SEPTEMBER 7, 1885,

AND CONTINUES TWO WEEKS.

THE EXPOSITION BUILDING

Embraces 124,000 square feet of floor space, and is acknowledged to be the most perfect building for its purpose west of the Rocky Mountains.

THE STOCK GROUNDS

Form an important portion of this Exhibition.

THE VISITOR

Is enabled to examine not only Agricultural, Mechanical and Household Products, but likewise improved breeds of LIVE STOCK; hence

Exhibitors Should Take Notice of Advantages Offered in Making an Exhibit at the State Fair,

As it is visited by thousands, who make a holiday of the occasion, and come for no reason than to improve their knowledge of the various improvements in MANUFACTURES, ART and SCIENCE.

EXHIBITS TRANSPORTED FREE

To and from the Fair by the Railroad Companies. No charge made for space or motive power. Application for same should be made at once.

JESSE D. CARR, President.
EDWIN F. SMITH, Secretary, Sacramento, Cal. jy21-2ptd

OLD STONE FLOUR!

GOOD RELIABLE OLD STONE FLOUR, strong and white, can be had of the Wheatland Mill Company, Wheatland, Cal. Give it a trial. au19-1m2p

CHARLES R. PARSONS,

REAL ESTATE AND INSURANCE AGENT for
UNION INSURANCE COMPANY,
OF SAN FRANCISCO.

MONEY TO LOAN. NOTARY PUBLIC.
Corner Third and J Streets.
s1-2ptf

DAILY RECORD-UNION

MONDAY.................SEPTEMBER 7, 1885

WEATHER REPORT.

All Observations Taken on the 75th Meridian (Eastern) Time.

SIGNAL OFFICE, U. S. ARMY
SACRAMENTO, September 6, 1885.
10 P. M. (Eastern time), 75th meridian; 7 P. M. (Pacific time), 120th meridian.

Place of observation.	Barom. Hight.....	Barom. Change in 7 hours	Ther. Exposed..	Ther. Change in 24 hour	Direction wind and velocity...	Rain 24 hours...	Weather..........
Tatoosh....	....	....	...	....	....	......	....
Olympia..	....	....	...	....	....	......	....
Sp. Falls...	29.88	—.07	65	......	N.E. lt	......	Clear
Dayton.....	29.86	—.05	58	—2	N. lt	......	Clear
Ft. Canby.	29.86	—.04	58	+1	W. lt	......	Cloudy
Portland..	29.84	—.06	66	—1	N.W. 6	......	Hazy
Roseburg.	29.84	—.05	70	+2	N. 6	......	Hazy
Men'cino.	29.86	+.02	55	—1	NW. 22	......	Cloudy
Red Bluff.	29.74	—.06	78	+6	E. 6	......	Clear
Sac'to......	29.79	—.02	67	+1	S. 9	....	Clear
San Fran..	29.87	—.01	56	—4	W.12	......	Foggy
Keeler.....	26.11	+.06	68	—13	N.W. 8	......	Clear
S. L. Obis.	29.91	.00	56	—2	N.W. 6	......	Cloudy
L. Angls...	29.78	.00	65	0	W. lt	......	Clear
S. Diego ..	29.86	.00	66	+1	N.W. 8	......	Clear

Maximum temperature, 82.0; minimum temperature, 56.0.
JAMES A. BARWICK,
Sergeant, Signal Corps, U. S. A.

ADVERTISEMENT MENTION.

Metropolitan Theater—"Chispa," to-night.
Clunie Opera House—"Lost and Won," to-night.
Mechanics' Building and Loan Association.
First Artillery Officers—Meeting to-night.
Attention, Exempts—To-night.
Tehama Lodge—To-night.
Warren Post—This evening.
Battle of Waterloo—This evening.

Auctions.

Dock & Co., 801 K—To-night, pictures.
W. A. Stephenson's stock—To-day.

Business Advertisements.

To Let—Furnished room.
Wanted—Girl for general housework.
A Card—Consumers' Tea Company.
For Sale—Spring wagon.
Fine Millinery—317 J street.
Sealed Proposals—Public school buildings.
Dr. Ira E. Oatman—627 J street.
Baker & Hamilton—Hardware, etc.
Hale Bros. & Co.—Clothing department.
Red House—Actual bargains.
Weinstock & Lubin—"Ye Golden Time."

LOCAL INTELLIGENCE.

The State Fair.

California's annual State Fair opens in this city to-day, and from all appearances it will be superior in every department to any former exhibition. The Pavilion will be opened this evening, and racing will commence at the Park on Thursday. Quite a large number of horses came up from Oakland yesterday, also those which had been participating in the races at Nevada City. The admission rates to the State Fair do not seem to be well understood, at least many inquiries are made regarding them, and hence the following, furnished by the Secretary, is published: Life membership (entitling a member to the following privileges for life: A badge that entitles him to admission to the Park, Pavilion, quarter-stretch and grand stand, and a separate ticket for the use of his family, wife and minor children), $50; season tickets, admitting gentlemen and lady, or holder, wife and minor children to the Park morning and afternoon, and day and evening to the Pavilion, $5; single admissions to Park or Pavilion, 50 cents; gentlemen to grand stand, daily, 50 cents; ladies, free; gentleman, or gentlemen and lady to special stand, daily, $1; ladies unattended, 50 cents; reserved seat in special stand for the entire meeting, $3; quarter-stretch badges, entitling holder to admission to the grand stand and quarter-stretch for the entire meeting, $5; they do not entitle holder to admission to Park or Pavilion; hack badges to Park, $5; coupe badges, $3, for the season.

The State Board of Agriculture met last night to arrange perliminaries, the following members being present: Boggs, Chase, LaRue, Green, Finigan, Hancock and Carr. Business pertaining to the fair was considered. It was decided that season tickets purchased by a lady in her own name will admit two ladies, but no gentlemen. The following additional appointments were made for the park: Quarter-stretch gates—A. Foley, H. H. Holland, P. Brannigan.

Back-stretch gates—H. J. Kady, J. McCleery, Judge Holt. Judges' stand, J. G. Meserve.

Gate from track to Judges' stand—Sampson.

Upper gate, across track to exit gate—M. Ryan.

Main entrance gate to track—George B. Dreman.

Poultry watchman—Taylor.

Police—Lafe. Stevens, Matt. Karcher, A. N. Sheehan, R. May, P. F. Dolan, Pat. Rice, J. Kehrer, W. W. Greer, John George, R. Tringo, C. Lampkin, H. G. Beach.

These employes will report to Superintendent Green at the track at 8 o'clock Thursday morning, September 10th.

COUNTY BOARD OF EDUCATION.—The regular monthly meeting of the County Board of Education was held Saturday in the office of the County Superintendent. Present, Messrs. Bishop, Hyde and Johnson and Miss Regan. Mrs. M. D. Merrill and Mrs. Fannie Spring were granted first-grade county certificates on their life diplomas, and Mrs. Mary Francis Jones a second-grade county certificate on her State Normal Elementary diploma. Prof. Hyde moved that his amendments to Rule 6—in reference to the examination of applicants for teacher's certificates in English and American literature—be adopted. On roll call, Mr. Hyde and Miss Regan voted in the affirmative, and Mr. Johnson in the negative. Prof. Johnson afterwards gave as his reason for opposition to the motion, that he did not favor the reduction of the standard credits on Theory and Practice of Teaching and Mental Arithmetic from 50 credits to 25 credits each. Prof. Hyde moved, as an amendment, that the Constitution of the United States be substituted for the Constitution of California, so that the amendment should read: "Constitution of the United States and School Law of California." The motion was adopted. The text-book in English and American literature, to be adopted for use of applicants, will be decided upon at the next regular meeting of the Board.

BARWICK'S REPORT.—Saturday forenoon, according to Signal Service reports, there was .11 of an inch of rain at Cape Mendocino and a sprinkle at San Francisco. Sunday there was a sprinkle at Los Angeles during the afternoon. Saturday night there was a fine display of electricity in the north and northeast, heavy black clouds hanging over the mountains, giving out sheet lightning in fine brilliant and frequent displays, the clouds being so far distant from Sacramento it was impossible to hear the thunder. There must have been considerable rain somewhere in the mountains, as at 4 A. M. yesterday morning the air was within 4 per cent. of being completely saturated. The highest temperature yesterday was: For Spokane Falls, 65°; Dayton, 58°; Fort Canby, 58°; Portland, 66°; Roseburg, 70°; Cape Mendocino, 55°; Red Bluff, 82°; Sacramento, 82°; San Francisco, 56°; Keeler, 68°; San Luis Obispo, 56°; Los Angeles, 65°; San Diego, 66°.

AUCTIONS TO-DAY.—The entire stock of the variety store of W. A. Stephenson, at 806 J street will be sold at auction, commencing to-day and continuing daily until the entire stock and fixtures are disposed of. Seats will be provided for lady customers. A fine Detroit safe will be sold at private sale .....Dock & Co. will sell at No. 801 K street (the Clunie building) this evening, commencing promptly at 7:30 o'clock, a fine selection of oil paintings which are consigned to them, to sell to the highest bidder for cash. It is a fine lot, elegantly framed, sent here from Chicago, and will be sold without reserve. The sale will continue until the entire lot is disposed of.

POLICE COURT.—In the Police Court Saturday the case of M. D. Reed, accused of obtaining $1,100 by false pretenses from Samuel and Lincoln Purrington, of Brighton, was partly examined and continued until to-morrow morning......The cases of Ah Gee, Ah Look and Fong Soon, for conducting a lottery, were continued until the 21st ......D. V. Root, arrested for battery, was discharged, the evidence being conflicting ......Charles Palmer was convicted of the petit larceny of a head of cabbage, and will be sentenced this morning......Mary Davis, a drunk, forfeited her deposit.

A LIBERAL OFFER.—The Nevada City *Transcript* of yesterday says: "Senator Stanford, like all others who visit the Pavilion, was pleased beyond measure with what he saw there. He proposed that the entire display be sent to the State Fair at Sacramento, and offers to furnish transportation free both ways for it."

"LOVE THY NEIGHBOR."

A Divine Precept which all Mankind Should Seek to Follow.

A very able and eloquent discourse was preached by Rev. Father Grace at St. Rose Church yesterday. It was based upon the parable of "The Good Samaritan," and Christ's injunction to His people to "love their neighbors as themselves." The reverend gentleman impressed upon his hearers the fact that there could be no such thing as true Christainity, nor perfect love of God, where charity and love for one's fellow-man was wanting. No outward nor visible garniture of religion, however impressive, could atone for the lack of that one great Christian virtue. The Heavenly Father, he urged, is beyond the reach of him who disregards the precepts of the golden rule—to do unto others as he would have them do to him. It is not enough, in the sight of God, to love one's relatives and friends; he must have for all mankind, the bad as well as the good, that true Christ-like virtue—charity—which alone enables him to forgive and love even his enemies. It was little less than mockery for the would-be Christian to daily approach the Throne of Grace with, "Forgive us our trespasses as we forgive those that trespass against us," unless he had purged his heart of every semblance of ill feeling or hatred toward any of his fellowmen. We should pray for those that revile us, and bless those that hate us. Going further than the mere bearing within the heart of hatred or ill will for others, the reverend gentleman spoke eloquently and forcibly of the still greater sins of detraction and calumny. No person had a right, in a Christian sense, to indulge in that kind of detraction calculated to impair the good name and standing of any man or woman in a community. The circulation of idle reports affecting the honesty, morality or integrity of any people—unless such had previously and legitimately been convicted of crime against the law—is a direct violation of Christ's injunction to His children to love one another. Calumny is even a more grievous sin than detraction; for, while the latter might even be based upon truth, the former goes to the extreme of giving false witness against one's neighbor, and seeks to condemn him before the public for crimes or sins of which he is innocent. Good men and women, he said, whose lives had been pure and innocent, are frequently despoiled of their good names through the twin sins of calumny or detraction. Calumny is like a three-edged sword; it often kills (before the world) the victim at whom the blow is aimed, and it kills the souls of the calumniator and him who lends a willing ear to its recital. The reverend gentleman closed his interesting and instructive sermon with an exhortation to his hearers to practice assiduously the great Christian virtue of charity, to the end that when they should seek, by prayer, divine clemency for their own transgressions their hearts might be free from the least taint of hatred or unforgiveness toward their neighbors, even those that had injured them or been their enemies.

Baseball.

At Agricultural Park yesterday afternoon a game was played before a large crowd of spectators, between the Altas and Knickerbockers, for a purse of $100, offered by Professor Van Tassell, the Altas undertaking to beat their opponents two to one. Outside bets were made that the senior club would beat the juniors five to one, and for a while it looked probable that they would. The youngsters played better after they got over their nervousness, however, and at the conclusion the game stood 31 to 8. The Knickerbockers were assisted by three members of the Eurekas—Swift, Nolan and Lynch—and the Altas had three new men—Hanly, "Warner" and Fehl. It is understood that Hanly will play with the Altas hereafter, and their nine will be greatly strengthened. The following is the score:

ALTAS.	T.B.	R.	B.H.	P.O.	A.	E.
Hanly, 3d b..........................	6	4	3	0	3	0
McLaughlin, c.....................	7	5	3	7	4	3
Flint, 2d b...........................	6	5	5	5	4	2
Ahern, 1st b........................	7	3	4	11	1	1
Costello, s. s......................	7	2	0	0	1	1
Hilbert, c. f........................	7	2	0	2	0	2
Fehl, l. f.............................	7	2	2	2	0	0
Renfro, p............................	5	4	1	0	14	0
Warner, r. f.........................	6	4	3	0	0	0
Totals..................................	58	31	21	27	27	9

KNICKERBOCKERS.	T.B.	R.	B.H.	P.O.	A.	E.
Goldstein, l. f., 2d b., c. f...	5	2	1	0	2	0
Swift, s. s............................	4	1	1	0	4	5
Nolan, 2d b., p., 2d b..........	4	1	1	2	1	5
Newbert, c...........................	5	0	2	5	1	3
Lynch, 2d b., 3d b...............	4	0	1	1	2	7
Miller, 1st b........................	5	1	1	9	0	1
Young, p., 2d b., p..............	4	0	0	2	4	0
Bidwell, r. f., l. f................	4	2	2	3	0	0
Bauer, 3d b., r. f.................	4	1	1	2	2	3
Totals..................................	39	8	10	24	16	24

Runs by innings—	1	2	3	4	5	6	7	8	9	
Altas........................	5	8	0	5	5	4	1	3	*	—31
Knickerbockers.......	0	0	0	2	3	1	0	0	2	— 8

Earned runs—Altas, 10; Knickerbockers, 1. Home run—McLaughlin. Three-base hits—Hanly and Fehl. Two-base hits—Hanly, 2; Warner, 3; Newbert, 1; Bidwell, 1; Bauer, 1. Struck out—Knickerbockers, 8. Bases on balls—Altas, 4. Left on bases—Altas, 5; Knickerbockers, 4. Passed balls—Newbert, 4; McLaughlin, 1. Wild pitches—Young, 2; Nolan, 2. Umpire, T. L. Enright. Scorers, W. H. Young and Ed. C. Humphrey. Time, 2 hours and 20 minutes.

At Recreation Park yesterday afternoon the Brighton Club played a match game with the Independents of Franklin for $50 a side and the gate receipts. W. L. Guth acted as umpire. The Independents won by a score of 11 to 6, the runs and outs being as follows:

BRIGHTONS.	R.	O.	INDEPENDENTS.	R.	O.
Rooney, J., 3d b......	1	3	Freeman, c., 3d b....	1	3
Baker, r. f...............	0	5	Davies, c.................	1	4
Henderson, p...........	2	1	Borchers, p..............	2	2
McLaughlin, s. s., c..	0	3	Utter, l. f.................	1	2
Rooney, P., c., s. s...	0	3	Beckley, G., 2d b.....	2	3
Haynie, l. f..............	1	3	McKune, s. s............	2	2
Rooney, S., 2d b......	1	3	Tieman, 1st b...........	1	2
Woodworth, 1st b....	0	4	Owens, r. f...............	1	2
Scholefield, c. f.......	1	2	Beckley, W., c. f......	0	4
Totals......................	6	27	Totals......................	11	24

Runs by innings.	1	2	3	4	5	6	7	8	9	
Brightons..................	1	1	1	0	0	1	2	0	0	— 6
Independents............	5	1	1	0	3	0	0	1	*	—11

BOARD OF HEALTH.—The City Board of Health was convened in regular session at the office of Dr. Laine Saturday evening, Dr. Snyder presiding. Present, Drs. Snyder, Nichols, Brune and Laine; absent, Dr. Cluness. Dr. James H. Parkinson, City Physician, reported that during the month of August he had treated 198 cases, of which 85 were those afflicted with remittent and intermittent fevers. Rheumatism claimed the next highest number, 12. Health Officer Walter B. Ferral submitted his report for the month of August, from which the following extracts were made: Nuisances examined, 289; glandered horses killed, 1; dead animals buried, 55; arrests for violations of health ordinances, 2; number of deaths, according to the report of J. N. Herndon, Superintendent of the City Cemeteries, 31—an average of one a day. The following-named plumbers filed their bonds, as required by law, in the sum of $500 each: Guthrie Bros., Hays & Jackson, John Donley, George A. Hoyt and Smith & Muir.

ARRESTS.—The following arrests were made Saturday and yesterday: Carrie Edwards, by officer Farrell, for exhibiting; Louis Warner, alias Muldoon, by officer Ash, for battery; Wm. Winter and Thomas Eagan, by officer Ash, for being drunk; Charles L. Wohlk and John Doe, by officers Ash and Arlington, for being drunk; — Carlos, by officer Ash, for drawing a deadly weapon; D. Haley, by officer Farrell, for personating an officer; Pat Murphy, by officer Ash, for disturbing the peace.

DEATH OF MRS. E. M. MARTIN.—Mrs. Ed M. Martin died in this city last evening after a long and lingering illness. Deceased was the daughter of Thomas Jones and the sister of C. T. Jones and Mrs. Matt. F. Johnson, of this city. She was raised from early girlhood in this city, and was among the first graduates of the Sacramento High School. She was a lady highly esteemed by a large circle of friends for her many virtues. She leaves, besides her husband, one child, a son, aged 12 years.

RAILROAD HOSPITAL REPORT.—Dr. A. B. Nixon, makes the following report relative to the Railroad Hospital for the month of August: Present in hospital August 1st, 25; admitted during the month, 35; discharged, 26; remaining in hospital month ending August, 34; private house and office patients treated, 148.

OYSTERS AND FISH.—We desire to call special attention of the public that we are in receipt daily of a large consignment of fresh Eastern canned and shell oysters, which for quality and size cannot be equaled in this market. Our fish-stall will be supplied daily with fresh and salt-water fish in season. A liberal discount will be given to dealers. D. DeBernardi & Co., 308 and 310 K street. *

PIANOS and organs at factory prices. Easy terms, at Girard's, corner Seventh and J. *

SEE new advertisement of special values this morning at the Red House. *

BRIEF NOTES.

The Board of Supervisors will commence their September session this morning.

Sheriff James Bowie, of Trinity county, passed through Saturday, conveying to the State Prison at Folsom Ah Tom, who is to serve fourteen years for an assault to murder.

An old boat, unpainted, with a big sail, two new oars, a good-sized tent and a camping outfit, were found in the river near Freeport a few days ago, and are now there in P. G. Riehl's charge, awaiting a claimant.

The Placer *Argus* says: We were wrong in saying as we did last week that the railroad company had made no reduction on round-trip tickets to the State Fair. The cost of such a ticket is $2—one-third less than the usual rate.

The children of the Protestant Orphan Asylum had a fine time Saturday, the street railway company giving them a ride to East Park in the cars, and the Clunie Opera House management inviting them to the theater in the afternoon.

It is understood that the City Trustees will this morning act upon a report of those who went up to inquire as to the quality and quantity of the water which the Sacramento and Amador Canal Company offers to furnish the city.

The United Friends of Labor met last evening at Moynahan's Hall and effected a permanent organization with the following officers: A. B. Burns, President; Mrs. M. W. Smith, Vice-President; J. D. Moynahan, Secretary; E. P. Smith, Marshal.

Chinamen to pick grapes are in great demand, and as soon as gangs return from the hop fields they find work in the vineyards awaiting them. Large squads of them were sent Saturday and yesterday into Yolo county to be thus employed.

The chaingang, under the direction of Deputy Sheriffs O'Meara and Nielsen, has for the last three weeks been doing good work at Agricultural Park, painting and whitewashing, cutting weeds, cleaning the grand stand and around the stables, etc., and putting the place in first-class order.

Some boys who were bathing on the Yolo side of the river yesterday, wearing bathing suits, had their other garments taken possession of by some fun loving girls. When the youths went after their clothing the girls threatened to set a bad dog upon them. They returned to the water, and after nearly an hour the girls sent the apparel back to them.

William Leaman's hop-house, at his ranch on the Yolo side of the river, a few miles above the city, was destroyed by fire Saturday evening, together with a large quantity of hops. There was an insurance of $2,400 on the property destroyed, but that does not cover much more than half the loss. The fire is supposed to have been started by matches dropped by the Chinese hop-pickers when lighting their pipes.

A Chinese Masonic doings was had in Walnut Grove last Wednesday night. It seems that the Masonic Lodge at that place is chiefly made up of highbinders, who indulge in one fracas or another at all of their meetings; but Wednesday evening the row assumed a very serious nature, and one Chinaman had his back nearly severed in two with a dirk knife. The Constable arrested the vicious heathen that used the knife.

Officers Farren and Franks arrested on Saturday two men who were found in the possession of a mat of tea, which they had deposited in a vacant building on N street, between Fourth and Fifth, after vain efforts to sell it. They told contradictory stories, one denying any knowledge of it, while the other declared that he got the property from No. 1. The mat was marked "J. S., Delta," and had probably been stolen from the steamer landing or freight shed.

There was trouble at the Sacramento and Yolo bridge nearly all of Saturday and until late yesterday forenoon. The barges of the steamers Harriet and Ceres got aground Saturday near the draw, and remained fast until late in the day. Early yesterday morning the Varuna came down with her barge, which grounded just above the draw, and was not removed for several hours. Meanwhile three trains were detained because of inability to cross upon the bridge.

George Hack, owner of the stallion Peacock, which took the first premium for horses of all work at the last State Fair, offered a prize for the best colt sired by Peacock last season. The farmers and stock-raisers of Freeport and vicinity held a colt show at Freeport last Wednesday, John Reith, Charles A. Hall and Chesterfield Wells acting as judges. The first prize, a fine halter, was awarded to George L. Goverlie; and the second, also a halter, to James Whitcomb.

A boy, 10 or 12 years of age, jumped upon the side of a crowded street car soon after it started from Twentieth and H streets for the city yesterday afternoon, and, holding on to a window sill, attempted to find a resting place for his feet on the truck. It happened, however, that both feet passed into the wheel, and were jammed against the framework. His outcry caused the driver to apply the brake, and the car stopped instantaneously, but it had to be backed up to allow his feet to be extricated, when it was found that the upper had been torn from the toe of one of his shoes, and but for the stoutness of the sole, the shoes being new, the foot would have been crushed. It was badly bruised, but no bones were broken.

There was to have been a race between four sailboats on the river yesterday afternoon for $100, but at 2 o'clock, the hour designated, there was no wind, and those who had assembled to see the regatta dispersed, confident that it would not take place. They did get started, some time after the appointed hour, however, and the race, which proved to be an interesting one, was witnessed by a large number of people upon the Yolo bridge and both banks of the river. The race was from the bridge down to the gas works and return. The boats finished in the following order: Idalene, Vivian, Bella, Company B's boat, and Evelyn. Some of the boys of Company B claim that Churchill's boat, Vivian, should have been given first place, and theirs accorded second, from the fact that the Bella and Idalene used more sail coming up the river than they did in tacking down, and they won by a double spread of canvas, which, they say, was contrary to the agreement made when the race was arranged.

Amusements.

METROPOLITAN THEATER.—At the Metropolitan Theater this evening the sterling actor Joseph R. Grismer and the handsome and talented actress Miss Phoebe Davies will commence an engagement, supported by a strong company, including several who have appeared in Sacramento heretofore with satisfaction to the public, and some new people, who are well spoken of. For to-night the romantic drama of "Chispa" is announced, with Miss Davies in the title role, a part well suited to her, while Mr. Grismer is cast for "Zeke." The new orchestra, under the direction of Prof. Ball, to which reference was recently made, will enter upon its duties on this occasion, and during the evening render several pleasing selections. During this week prices will be as follows: Dress circle, 75 cents; gallery, 50 cents; reserved seats (which can be secured at Houghton's or at the theater), $1.

CLUNIE OPERA HOUSE.—"Waiting for the Verdict" was played for the last time at the Clunie Opera House last evening. To-night the management will present the beautiful melodrama, "Lost and Won." It will be given with the full strength of the company. New scenery by Mr. Wilkins will be shown, and some very beautiful mechanical and scenic effects worked that have been specially prepared for the occasion. The new theater continues to be the subject of praise by all who have visited it and experienced the comforts it affords visitors. The popular prices, 50 and 25 cents, obtain. Seats can be reserved at the theater without extra cost.

BATTLE OF WATERLOO.—Last evening, on Fifteenth street, nearly opposite the new Pavilion, a private exhibition was given to invited guests of the painting representing the Battle of Waterloo. It is shown in a spacious amphitheater. The spectator occupies an elevated central position, and views the painting on all sides, as it completely covers the walls of the large circular inclosure—nearly 300 feet in circumference. It is copied after the circular panorama on exhibition in San Francisco. No claim is made that it is so complete as that permanent exhibition, or that it is so fine a work of art. It gives, however, a very good idea of the battle, the scenery of the country, the positions of the contending armies, and indicates very much of the activity of one of the greatest of historical events. Some illusions as to distance are secured, and the ground effects are quite clever. Carl Brown at intervals draws caricatures rapidly with colored crayons, and a view in the Yosemite also, and proves how rapidly one practiced in the art may work in free-hand drawing. An oil painting of the battle of Sedan is announced to be shown also. The panorama is to be open day and evening. Admission, 50 cents for adults and 25 cents for children.

SOCIAL AND PERSONAL.

H. J. Kilgariff has returned from the coast.

Miss Georgia Ray, of Galt, is at Pacific Grove.

C. H. Gilman went to the Bay yesterday afternoon.

Governor Stoneman got back yesterday from Nevada City.

Herbert Alderman, of Galt, has taken up a residence in this city.

Miss Hunn Boyden, of Lincoln, is visiting friends in Sacramento.

Judge C. F. Lott and wife returned to Oroville yesterday from San Francisco.

J. H. Burnham and his wife have returned from a camping trip to the mountains.

Miss Rettie Kennedy, of this city, has returned from a visit to friends in Oakland.

Miss E. Safford, of New York city, is visiting her brother, George W. Safford, of this city.

P. A. Finigan, Sol. Davis and Charles P. O'Neil came up from the Bay yesterday morning.

Mrs. J. J. Plungett and son have returned from a month's visit to Oakland and San Francisco.

Mr. and Mrs. B. F. Gilman, of Marysville, came to Sacramento yesterday and will remain during the fair.

Hon. C. E. Wilcoxson, Chairman of the State Board of Equalization, left for his home in Yuba City Saturday afternoon.

Mrs. G. J. Turner went to Oakland yesterday, accompanying her sister, who had been paying her a visit and was returning home.

E. L. Craig and wife, of Auburn, passed through yesterday, going to Delta to meet their daughter, who is returning from Oregon overland.

Matthew Cooke has returned from Howard Springs. He is somewhat improved as to his rheumatic trouble, but greatly reduced in avoirdupois.

County Clerk W. B. Hamilton got back Saturday from a hunting trip to the wilds of El Dorado county. He looks well, feels well and doubtless had a fine time.

In the city yesterday: E. Spafford, Nevada City; Fred Sawyer, Grass Valley; Robert Roper and wife, Colusa; C. W. Craig, Weaverville; E. A. Rogers, Santa Rosa.

Arrivals at the Capital Hotel yesterday: D. Edwards, Blue Canyon; M. O. Horlifig, Woodland; Miss Maupin, Miss Condon, Franklin; A. Van Demark, Red Bluff; C. P. Berry, Wheatland; C. W. Willey, San Francisco; Mrs. W. T. Elliott and daughter, Miss Waste, Miss Mason, Chico; L. B. Adams, Lincoln; W. Y. Showler, city; J. F. Gloyd, San Francisco; A. F. Nixon, Anderson; R. H. Newton, Woodland; W. W. Egnew, San Francisco; Geo. Mulligan, Healdsburg; W.G. Brown, Courtland; Frank Gray, Portland, Oregon.

Arrivals at the Golden Eagle Hotel yesterday: Henry I. Fisher, San Francisco; Mrs. C. W. Cross, Nevada City; C. F. Swan, Santa Barbara; K. Barrett, San Francisco; Angus McKinnon, G. N. Milco, Henry Adams, Stockton; George B. Seaman, Oakland; W. E. Wormell, San Francisco; Geo. T. Buffum, St. Louis; C. Cole, wife and son, Charles M. Chase, R. J. Walshe, John Williams, N. E. Neary, E. F. Cole, C. H. Hinchman, John A. Harney, San Francisco; B. H. Eaton and family, Denver, Col.; W. J. Whitney and wife, Minneapolis, Minn.; P. R. McPhail, Rochester, N. Y.; J. F. Feetz, New York; John Boggs, Colusa; P. A. Finnegan, San Francisco; F. Ridgeway, Danville; Wm. B. Dougherty, San Francisco; J. A. Owens, Truckee; T. W. Huntington and wife, city; J. J. Butler, George Wiley and wife, J. C. Hoag, G. B. Hill, J. W. Dorathan, A. McDowell, San Francisco; C. H. Cory, San Jose; E. C. Davis, Mrs. L. Rienzi, San Francisco.

THE BALLOON ASCENSION.—Professor Van Tassell's ascension from Agricultural Park yesterday afternoon in his mammoth balloon "City of London," was a great success, and was enjoyed by a large assemblage of spectators at the Park, and doubtless by all residents of Sacramento and vicinity. At 3:25 P. M. the Professor gave the word to let go, and the air-ship rose grandly and steadily to a great hight, and almost perpendicularly, as there was very little air stirring. It then moved slowly in a northeasterly direction. In the course of eight or nine minutes it had reached an altitude where the wind blew from the southeast, and the balloon passed rapidly to the northwest. Throwing out sand, the Professor made his ship rise higher, and then another current of air brought it back from Yolo county and carried it over the Grant. At the expiration of an hour and ten minutes the balloon had descended to the level of the tops of the trees lining the American river, and there it hovered for a minute or two and disappeared from sight. Evidently the locality where he descended was not satisfactory, as the balloon soon reappeared above the trees, rose high in the air, and after ten or fifteen minutes again descended. It came down on the Norris Grant about four miles west of Arcade. A large number of people who were on the Grant at the time rode rapidly to the spot where it descended and assisted the Professor in securing his air-ship, after which he rode to the city with Tom Scott. The Professor says the highest altitude reached was 9,000 feet, or a hight of almost a mile and three-quarters.

CITY TREASURY.—The following were the receipts of the City Treasury for the week ending Saturday, September 5th: From Joseph N. Herndon, cemetery dues, $414; A. S. Woods, water rates, $943 50; W. A. Henry, Police Court fines, $43; George A. Putnam, city licenses, $286 08; George A. Putnam, dog licenses, $1 92; C. N. Post, Justice Court fees, $61 50. Total, $1,750. Total disbursements, $14,914 66. Total amount in City Treasury, $368,679 55.

SMYRNA, N. Y., March 29, 1883—Gents: The New Home Sewing Machine I received in December last works like a charm, and to the best of my knowledge it is the very best sewing machine before the public. I wouldn't sell mine, if I could not get another, for an hundred dollar bill. Yours sincerely, Publisher Tribune. W. A. Stephenson, 806 J street, Sacramento, Cal., agent for New Home and White Sewing Machines. *

FRUITS AND VEGETABLES DURING THE FAIR.—We will receive daily an extra supply of raspberries, huckleberries, blackberries, strawberries, cauliflower, celery, Brussels sprouts, watercress, artichokes, oyster plants with all other varieties of choice fruits and vegetables in season. D. DeBernardi & Co., 308 and 310 K street. *

MARRIED.

Near Madison, Yolo county, September 2—James M. Bland to Wilda Howard.
Little Shasta, September 3—Isaac M. Deter to Martha Lauderbaugh.
Mountain Cottage, Butte county, August 27—L. N. Smith to Alice M. Smith.

BORN.

Placerville, August 22—Wife of Henry Miller, a daughter.
Placerville, August 30—Wife of F. W. McNair, a son.
Placerville, September 3—Wife of Matthew Blair, a son.
Little Shasta, August 27—Wife of Andrew Terwilliger, a son.

DIED.

Sacramento, September 6—Henry C., son of John H. Rohlfing, a native of St. Louis, Mo., 38 years, 10 months and 18 days. [Funeral notice hereafter.]

Sacramento, September 5—Fredrica Wenzel (mother of Mrs. Ch. Sumerfeld), a native of Germany, 76 years and 10 months.

[Friends and acquaintances are respectfully invited to attend the funeral, which will take place from the residence of her son-in-law, Ch. Sumerfeld, Sixth street, between F and G, this afternoon at 3:30 o'clock.] *

Sacramento, September 5—Henrietta, wife of Charles W. Gurney, a native of Union, Maine, 45 years and 7 days.

[Friends and acquaintances are respectfully invited to attend the funeral, which will take place from her late residence, Mansion House, Seventh street, between I and J, this morning at 10 o'clock.] *

Sacramento, September 6—Daniel Mulberger, a native of Pennsylvania, 59 years. [Funeral notice hereafter.]

Sacramento, September 6—Emily E., wife of Ed. M. Martin, 40 years and 28 days. [Funeral notice hereafter.]

Grass Valley, September 1—Bridget Shackleton, 59 years, 10 months and 22 days.

Gridley, September 1—Howard Nichols, 9 months.

Weaverville, August 29—Benjamin Franklin Trask, 52 years.

When Baby was sick, we gave her Castoria,
When she was a Child, she cried for Castoria,
When she became Miss, she clung to Castoria,
When she had Children, she gave them Castoria,

au27-1yMWF

"Ye Olden Time."

"Ye Olden Time" Black Gros-grain Dress Silk, of fine, even, heavy texture, $1 50, $1 75, $2, $2 25 and $2 50 per yard.

Brown Canvas-covered Blank Books, which the man who showed them to us says we would sell "lots if people only knew we had them." Really quite a book, and with this advantage that the covers won't wear out or break by being carried in the pocket. Price, 5 cents.

Men's Linen Cuffs, 15 cents.

Men's Fancy Stripe Merino Undershirts and Drawers, 75 cents each.

Brass Bird Cages, $1. Other styles larger and more elaborate, $1 50, $1 75.

Fancy Colored Laces, three inches deep, 20 cents per yard.
Webbings to match, $1.

Imitation Alligator Handbags, 50 cents.
Size, six inches.

Men's Scotch-border Handkerchiefs; will not fade. Four for 25 cents.

Muslin Underwear.

Ladies' Chemise, 35 cents.
Ladies' Embroidered Drawers, 40 cents.
Double-ruffled and Tucked Skirts, 50 cents.
Night Dresses, with inserting and tucks, 60 cents.
Corset Covers, 60 cents upwards.

Weinstock & Lubin

400, 402, 404, 406, 408 K st., Sacramento.

S. A. WOLFE, Photographer,
SUTTER BUILDING, Cor. Fifth and J sts.,
Agent and Demonstrator for the
SAN FRANCISCO
Instantaneous Dry Plates!
au10-3p1m

FRIEND & TERRY
LUMBER CO.
ESTABLISHED 1853.
Sugar Pine, Redwood, Oregon and Truckee Pine,
At Wholesale and Retail, and Manufactured to Order at Mills of the Company.
Also, SHAKES, BOLTS AND TIES.
Main Yard and Office—No. 1310 Second st., near M.
Branch Yard: Cor. Twelfth and J sts. Sacramento.
au26-3ptfMWF E. J. HOLT, Manager.

STATE FAIR, 1885!

OFFICE OF
Felter, Son & Co.
(ORLEANS BUILDING,)
1016 and 1018 Second st., bet. J and K,
SACRAMENTO,
IMPORTERS AND DEALERS IN
WINES AND LIQUORS.

WE HAVE IN STOCK A FULL AND COMPLETE line of goods, which we offer at REDUCED RATES.
We charge no drayage on shipments by Rail or Steamer, and deliver to any part of the city.

Sole Agents for McIlvaine's Celebrated
KENTUCKY
A A A
WHISKY!
—ALSO THE—
Tolenas Water of California, and Bethesda of Wisconsin.

Mr. GEORGE W. JACKSON, well-known in Sacramento, is now with our House, and will be pleased to receive favors from his friends.
s5-3ptf FELTER, SON & CO.

ASHER'S
PHOTOGRAPHIC STUDIO,
810 J street, bet. Eighth and Ninth.
PHOTOGRAPHS TAKEN IN A SECOND BY the INSTANTANEOUS DRY PLATE PROCESS.
au24-3p1m

THE BEST, THE CHEAPEST.

Buy no Machine until you have tried it. Trial free to all, city or country. Old Machines taken in exchange. Each Machine kept in repair, free of charge, for five years.
Domestic Sewing Machine Co., New York.
A. J. POMMER, Agent.
505 J Street, Sacramento.
au2-3ptfMWS

"LONE FISHERMAN."

THE FINEST FIVE-CENT CIGAR IN THE Market. Also, a fine line of Imported and Key West on hand, at 225 K street.
s6-1slm R. H. PETTIT, Proprietor.

KEEP YOUR EYE ON THIS SPACE.

Important Announcement in Next Issue.

HODSON
THE PHOTOGRAPHER. s5-3ptf

FOR SALE.

4,680 Acres First-class Farming Land in Colusa County on easy terms.

SEALED PROPOSALS FOR THE PURCHASE of this land will be received by the undersigned, at his place of business, No. 1006 Fourth street, Sacramento, Cal., on or before
SATURDAY, SEPTEMBER 19, 1885.
Reserving, however, the right to reject any or all bids. Bids for the whole of the 1,360-acre tract lying north of the road running from French Crossing to Moulton's Landing, described as follows, to wit: Section 1; E½ and E½ of W½ of Section 2; N½ of NE¼ and NE¼ of NW¼ of Section 11; and N½ of N½ of Section 12, Township 17 North, Range 1 West. Bids for the whole or any part of the 2,760-acre tract, lying south of said road, described as follows, to wit: The SE¼ of NW¼; S½ of NE¼; E½ of SW¼ and SE¼ of Section 11; S½ of N½ and S½ of Section 12; all of Section 13; E½ of NW¼; NE¼ of SW¼ and E½ of Section 14; E½ of NE¼ of Section 23; all of Section 24 (except SW¼ of SW¼); and N½ of NE¼ and NE¼ of NW¼ of Section 25, Township 17 North, Range 1 West. About 2,000 acres of the last described land in summer fallow. Bids for the whole 4,120 acre tract. Bids for the 560-acre tract as follows, to wit: The E½; NW¼ and N½ of SW¼ of Section 36, Township 22, 3 West.
Terms—one-third cash; interest at eight and one-half per cent. per annum on deferred payments.
JAS. N. PORTER,
s1-17t3p Real Estate Agent.

A. LEONARD & SON,
No. 1014 FOURTH STREET,
OFFER FOR SALE A
SPLENDID
Foothill Farm!
AT A SACRIFICE.

IT CONSISTS OF 15 ACRES VINEYARD, ORchard and Garden; 40 acres Alfalfa Land; 100 acres have been in Grain; 280 acres Pasture, all tillable; large two story House and Furniture; large Barn and Sheds; large Wine Cellar with Tanks and Casks and all implements for manufacture of wine; three Wells of excellent water; private Irrigation Ditch; 125 cords cut Wood; about 2,000 cords standing Wood; 4 Work Horses; 2 yearling Colts; 2 fine Cows and Calves; 100 Hogs; 200 Chickens; 3 Wagons; 1 new Mower; 1 new Rake; 1 Hay Press and all farming implements; 35 miles east from Sacramento; stages pass the door daily; the place has been kept as a public house over 25 years, and is for sale on account of the death of owner; a portion of purchase price can remain secured by mortgage. Price, $8,500. au18-3p1m

MOHR & YOERK,
BUTCHERS AND PACKERS,
—MANUFACTURERS OF—
CHOICE SAUSAGES OF ALL KINDS!
NATIONAL MARKET,
Nos. 1024 and 1026 J st., near Eleventh,
SACRAMENTO, CAL. au11-3p

H. WACHHORST,
LEADING JEWELER OF SACRAMENTO.
SIGN OF TOWN CLOCK.
No. 315 J street.......[jy24-3ptf]........Sacramento.

KLUNE & FLOBERG,
WATCHMAKERS & JEWELERS, 428 J street, bet. Fourth and Fifth.
Dealers in WATCHES, JEWELRY AND DIAMONDS. Repairing in all its branches a Specialty, under MR. FLOBERG. Agents for ROCKFORD WATCH COMPANY. ja6-3ptf

SAMUEL JELLY.
Watchmaker and Jeweler,
No. 422 J street, Sacramento. ja3-3p

JOHN BREUNER,
WHOLESALE AND RETAIL DEALER IN
FURNITURE!
BEDDING,
PARLOR SETS, LOUNGES, EXTENSION TABLES, MIRRORS & ROCKERS
OF EVERY DESCRIPTION.
Nos. 604, 606 and 608 K STREET,......jy8-3ptf]........SACRAMENTO.

MISCELLANEOUS.

W. & P. SHEEP SHEARS

Huntington, Hopkins & Co.,
SACRAMENTO.

HARDWARE!
IRON, STEEL AND COAL.
Sporting Goods, Fishing Tackle, etc.
au18-tf

EUREKA CARRIAGE FACTORY.
REDUCTION OF PRICES ON FIRST-CLASS WORK.

Eight Gold Medals! Eight Silver Medals!
From the Mechanics' Fair of San Francisco, and California and Nevada Fairs; also,
118 FIRST-CLASS PREMIUMS
FOR THE BEST WORK.
One of my BUGGIES is worth Six Cheap Eastern Buggies.

HARRY BERNARD,
Manufacturer, corner Sixth and L streets,
SACRAMENTO.
I have for sale, at the lowest possible prices: Family Carriages; Open Buggies; Light Top Buggies; Heavy Top Buggies; Farmers' Carriages; Trotting Wagons and Sulkies. Carriage Painting and Trimming, at lowest prices. None but experienced workmen employed. Repairing neatly done. Call at the Factory. Work built to order at the lowest prices. Send your orders.
au24-3p1m

PROPOSALS
—FOR—
Furnishing Paper for the State Printing Office.

OFFICE SUPERINTENDENT STATE PRINTING, SACRAMENTO, August 28, 1885.
SEALED PROPOSALS WILL BE RECEIVED at this office until SEPTEMBER 28, 1885, at 12 o'clock M., for FURNISHING PAPER for the State Printing Office for the coming year, in qualities and quantities as per schedule, to be furnished on application to the Superintendent of State Printing.
Bidders will furnish samples, with price per pound or per ream, for the different weights, and also names of makers whose stock they propose to supply.
Payments to be made in warrants upon the State Treasury.
Section 532 of the Political Code provides that "No bid shall be considered unless accompanied by a certified check in the sum of two thousand dollars, gold coin, payable to the Governor, for the use of the People of the State of California, conditioned that if the bidder receives the award of the contract he will, within thirty days, enter into bonds in the sum of ten thousand dollars, with two or more sureties, to be approved by the Governor of the State, that he will faithfully perform the conditions of his contract. All bids must be for the furnishing and delivery of the paper at the State Printing Office, in the city of Sacramento, so that the State shall not be charged with any cost of transportation or delivery."
The Board reserves the right to reject any or all bids, and to accept all or any portion of any bid.
Proposals to be indorsed: "Proposals for Paper for the State Printing Office."
JAMES J. AYERS,
au28-3p1m Superintendent of State Printing.

Life and Health
FOR THOSE SUFFERING WITH
Diseases of the Rectum!
Rectal Ulcers, Piles, Fissure, Fistula in Ano, Pruritus or Itching Piles, Polypus-recti.
We have a safe, sure and painless system for the successful treatment of these maladies.
THE KNIFE MUST GO.
PILES CURED without Cutting, Burning, Ligating, taking medicine, or detention from business.
Female, Rectal and Chronic Diseases a Specialty.
RECTAL ULCERS!
The cause of nearly all chronic affections! Come and be cured.
CHARGES REASONABLE.
Consultation and Examination free.
J. J. PECKHAM, M. D.,
Office, Odd Fellows' Temple, corner of Ninth and K streets, Rooms 1 and 3, Sacramento, Cal. au14-3ptf

DR. C. N. WEST, PIONEER INVENTOR
—OF—
ELECTRIC BELTS ON THE PACIFIC COAST.

The only Belt in the world which can be charged alone with water. $1,000 reward for any other BELT which can be charged without acids. Guaranteed to cure ALL diseases without medicines. Price, $10. Send for pamphlets to DR. C. N. WEST, Sole Inventor, Patentee and Proprietor, 652 Market street, San Francisco.
KIRK, GEARY & CO., Agents, Sacramento.
ap3-3pMWF&wtf

RUPTURE!
Positively cured in 60 days by Dr. Horne's Electro-Magnetic Belt Truss, combined. Guaranteed the only one in the world generating a continuous *Electro-Magnetic Current.* Scientific, Powerful, Durable, Comfortable and Effective in curing Rupture. Price reduced. 500 cured in '83. Send stamp for pamphlet.
ELECTRO-MAGNETIC TRUSS CO.,
702 MARKET STREET, SAN FRANCISCO.

HOTELS AND RESTAURANTS.

GOLDEN EAGLE HOTEL,
Corner Seventh and K streets.
STRICTLY FIRST-CLASS.
Free 'Bus to and from the Cars.
s6-tf W. O. BOWERS, Proprietor.

RUSS HOUSE,
J St., bet. Tenth & Eleventh, Sacramento.
HAVING LEASED AND REFITTED THIS house I am prepared to accommodate the public with pleasant, airy rooms and good board at reasonable terms. My experience in the Toronto Hotel, Elk Grove, enables me to anticipate the wants of the traveling public, particularly from the country. MISS BROWN.
s2-4ptf

PACIFIC HOTEL,
Corner K and Fifth Streets, Sacramento.
CENTRALLY LOCATED AND CONVENIENT to all places of amusement. The best family hotel in the city. The Table always supplied with the best the market affords. Street cars from the depot pass the door every five minutes. Meals, 25 cents. C. F. SINGLETON, Prop.
au5-tf

HOME
RESTAURANT AND BAKERY,
S. E. Cor. Seventh and I sts., Sacramento,
Where will be constantly for sale
BOSTON BROWN BREAD AND BEANS.
Also, Real Genuine Home-made Pastry of various kinds.
au22-tf MRS. W. F. HICKS, Proprietress.

CENTRAL HOUSE,
818 and 820 K st., bet. Eighth and Ninth.
BOARD, per week...$4
BOARD AND LODGING...........................$5 to $8
MEALS...25 cents
HORNLEIN BROS., Proprietors.
Street Cars from Depot pass the door every five minutes. au21-tf

FIFTH-STREET HOTEL,
RUEDY & MURBACH,.....................Proprietors,
Nos. 1011 and 1013 Fifth st., bet. J and K.
THE TRAVELING PUBLIC WILL FIND THIS a home-like place to stop. Meals, 25 cents; Board, $4; Board and Lodging, $5. au18-1m

FISHER'S DINING ROOMS
No. 510 J STREET.
TABLE SUPPLIED WITH ALL THE DELIcacies of the Season. Special attention given to Banquets and Wedding Cakes. Telephone No. 84.
A. HUNN. [au14-tf] E. KNAPPER.

CAPITAL HOTEL,
SACRAMENTO,
CORNER SEVENTH AND K STREETS.
BLESSING & GUTHRIE, Proprietors.
Free Omnibus to and from the Cars.
s23-tf

CALIFORNIA HOUSE,
1025 FRONT STREET, NEAR STEAMER Landing, has reopened, where lodgings by the day, week or month, single or double rooms, can be had on reasonable terms.
au12-3t* CHRIS. KOENIG, Proprietor.

WESTERN HOTEL,
NOS. 209 TO 219 K STREET,
THREE BLOCKS FROM RAILROAD DEPOT. Leading Business and Family Hotel of Sacramento, Cal. The most convenient to Postoffice, Express and Land Offices, all Courts and Places of Amusement. Meals, 25 cents. First-class in all its appointments. Free coach to and from the Hotel. WM. LAND, Proprietor.
jy29-tf

AMERICAN EXCHANGE HOTEL,
SANSOME STREET, SAN FRANCISCO, CAL.
This hotel is in the very center of the business portion of the city. The traveling public will find this to be the most comfortable and respectable Hotel in the city. Board and room, $1, $1 25 and $1 50 per day. Hot and Cold Baths Free. Free Coach to and from the Hotel.
jy13 CHAS. MONTGOMERY & BRO., Props.

ST. DAVID'S,
715 Howard St., near Third, San Francisco.
A FIRST-CLASS LODGING HOTEL, CONtaining 190 rooms; water and gas in each room; no better beds in the world; no guest allowed to use the linen once used by another; a large reading-room; hot and cold water baths free. Price of rooms: Per night, 50 and 75 cents, per week, from $2 upwards. Open all night. F. HUGHES, Proprietor. At Market-street Ferry, take Omnibus line of street cars for Third and Howard. jy2-TuThStf

FOR SALE AT A BARGAIN!

ONE OF THE BEST STOCK RANGES IN Northern California, containing over 5,000 acres of beautiful grazing land. Well watered and particularly adapted for raising stock. A large portion under fence. Situate in Shasta county, about 20 miles from town of Anderson. We have also a large list of other desirable farm and city property.
For terms and particulars address or call on
WEIL & JOHNSON,
REAL ESTATE AND INSURANCE AGENTS.
402 J street, Sacramento, Cal. au8-tf

BAKER & HAMILTON
IMPORTERS AND MANUFACTURERS OF
HARDWARE!
AGRICULTURAL MACHINERY,
BARB WIRE,
CUTLERY,
Guns, Powder, Etc.
s2-4ptf

TO MY OLD PATRONS.

I STILL OFFER MY VALUABLE SERVICES if you are so unfortunate as to require them. With a mind matured and enriched by studies of an advanced order, I can safely say that there is hardly a disease in the catalogue of human ills that I cannot treat to a successful issue.
LADIES—I am always ready to assist you. My past knowledge has been increased by extensive experience. I am now able to treat you with the certainty of success. No case peculiar to your delicate organism is beyond my sure control. My Female Monthly Medicines are superior to any offered heretofore, and will be warranted to have the desired effect in all cases.
Those of the public who need my services can depend upon gentlemanly, honorable and scientific treatment at reasonable rates.
I address particularly those who have been injured by youthful indiscretions, and those who have contracted local diseases.
Persons afflicted can, if they prefer, consult me by letter, detailing the symptoms of the disease or trouble, and receive medicines by express, with full instructions. All letters must be directed: J. H. JOSSELYN, M. D., 226 Sutter street, San Francisco, Cal.
Cure warranted in all cases, or no pay required. Consultation, personally or by letter, gratis. Send for book. Comfortable apartments for patients at my Infirmary (when desired), with experienced nurses.
Consultation Parlors, 226 Sutter street, adjoining the Young Men's Christian Association Building.
Office Hours—From 9 A. M. to 8 P. M.
My Diploma hangs in my office.
Purchase my Essay on Physiology and Marriage. For sale by all newsdealers.
o2-3ptf J. H. JOSSELYN, M. D.

$5 BUYS A CORD OF STOVE WOOD, OR a TON OF COAL, at the C. O. D. Wood and Coal Yard, No. 401 I street. All orders promptly delivered to any part of the city.
s2-tf

LAST NIGHT'S NEWS.

DEMONSTRATION OF ANARCHISTS IN CHICAGO.

An Aged Soldier Dead—Wyoming's Disgrace—German Catholics—Foreign Items.

[SPECIAL DISPATCHES TO THE RECORD-UNION.]

DOMESTIC.

The Anti-Chinese Outrage in Wyoming Territory.

OMAHA, September 6th.—General Manager Callaway, of the Union Pacific Railway Company, was asked this afternoon to make a statement of the situation at Rock Springs, Evanston and other mining camps on the line of that road, regarding the existing trouble between white men and Chinese miners. Mr. Callaway said that notice has been served on Beckwith & Quinn, coal mine contractors at Rock Springs and Evanston, to remove all Chinamen from Evanston by to-day; otherwise, serious trouble would ensue. The United States Government has sent troops there, and he assumed that order would soon be restored. "In consequence of the difficulty experienced," continued Mr. Callaway, "in getting reliable American miners in the Territories, a contract was made some ten years ago, under which a certain proportion of Chinamen were engaged." Both classes, he asserted, are now paid fully 30 per cent. higher wages than are paid in Eastern mines. At Rock Springs, where the massacre occurred, the coal company's returns show that during the past month there were employed about 500 miners; at Evanston 300, and at Carbon 300. All those at Carbon were Americans, while at the other two they are divided—two-thirds Chinese and one-third Americans. Their pay is from 75 cents to $1 per ton mined, according to width of veins and difficulties encountered in getting out the coal. Both classes are paid the same rate, and have been averaging $3 per day to the man for eight hours' work. The Americans, being more industrious and skillful, get out a larger number of tons than the Chinamen, and many of them earn over $100 per month. This scale has been in force many years, and was supposed to be satisfactory to the men. The only advantage claimed by the coal company in the employment of Chinese was that it enabled them to mine a sufficient quantity of coal to keep the trains moving when the other miners were off on strikes. Last winter all the men at Carbon went out by order of the Southern Colorado Miners' Union, while they admitted having no grievances of their own. The Mormons and Chinese will not join these Unions, and therefore come under their ban. The Mormon miners are now moving their families away, fearing a repetition of last week's trouble." Mr. Callaway was asked to define the policy of his company. He replied that inoffensive employes of the coal department, and some of its officers, have been driven from their homes, had their property destroyed, and many of them were foully murdered. They are now awaiting protection from the Territorial or Federal authorities. When they can be assured of this we will resume operations.

Anarchist Demonstration in Chicago.

CHICAGO, September 6th.—Anarchists, to the number of 3,000 to 4,000 men, women and children, assembled in Market Square to-day, in opposition to the Trades Assembly demonstration to-morrow, because the latter organization voted to taboo the red flag. Previous advertisements of the affair had estimated that 10,000 would be the number. Speeches to the assembled crowd were made by Messrs. Fielden, Parsons and Spies. Though chilled by a raw wind from off the lake, and though the sky threatened rain, the above mentioned number of anarchists formed in line, and set out to walk to Ogden's Grove, five miles away. Along the line of march but little excitement or curiosity was manifested. In addition to the usual socialistic mottoes, there were banners bearing denunciatory legends against Mayor Harrison and Governor Oglesby for their respective parts in the Chicago street-car strike and lemon and quarry troubles. In the neighborhood of Division and Halstead streets, when two-thirds of the route had been covered, occurred the first expression of public enthusiasm. Deafening cheers greeted the cut against Mayor Harrison. No disorderly act was committed by those composing the procession, and at the grounds dancing and beer-drinking was continued until a late hour.

Brutal and Unprovoked Murder.

CHATTANOOGA, September 6th.—Charles Williams, a disreputable negro, shot and instantly killed a street car driver named Polk Mitchell at 5 o'clock this afternoon. An hour before Williams had been ejected from a car for entering it in a drunken manner, smoking in the presence of ladies and when asked for his fare refusing to deposit it. Williams swore he would have revenge, and followed the car. While the driver was waiting on a switch Williams walked up and shot him three times, and then shot twice at his body in the throes of death. A crowd of citizens pursued him, and he was captured a mile from town and carried to jail. Mitchell was recently assistant Chief of Police, and was very popular. Intense excitement prevails, and the jail is closely guarded. The Sheriff has taken every precaution against lynching. A large force of men are keeping guard at the jail, and the local military companies will be called upon if it is necessary to preserve the peace. The murder was the most brutal and unprovoked that has ever occurred in this city.

Important Turf Contests Arranged.

CLEVELAND, September 6th.—Daniel J. Campau, of Detroit, has just completed arrangements for a race between W. J. Gordan's Clingstone and W. C. Francis' Harry Wilkes, to be trotted at Detroit, on September 26th. The race will be for a purse of $2,500, two-thirds to go to the winner and one-third to the other. W. H. Crawford, in behalf of J. I. Case's stallion Phallas, to-day accepted Francis' challenge to match Harry Wilkes against any horse in America. The race will be for any amount, and is to be trotted in Cleveland.

Convention of German Roman Catholics.

NEW YORK, September 6th.—The thirteenth annual Convention of the German Roman Catholic Central Society of the United States was begun to-day in Williamsburg. Nearly 1,000 delegates, representing nearly every city in the Union, were welcomed in an address by Joseph Herte, President of the Brooklyn Society. The delegates then attended service at the Most Holy Trinity, where the Right Reverend Bishop Wigger celebrated the pontifical high mass, and Reverend Father May delivered a sermon. This evening a grand concert was given at Turn Hall. To-morrow the regular business of the Convention will be preceded by a great parade.

Death of the Last Surviving Officer of the War of 1812.

NEW YORK, September 6th.—Major Aaron Stafford, the last surviving officer of the War of 1812, died at his residence in Waterville, Oneida county, N. Y., to-day, in the 99th year of his age, having retained his mental faculties to the last.

Will Resume Operations.

UTICA, September 6th.—The Utica steam cotton mills and the Mohawk Valley mills, employing about 1,000 hands, will resume operations to-morrow. They have been idle for a month.

The President Homeward Bound.

ALBANY, September 6th. — President Cleveland, who arrived here at an early hour this morning with Dr. Ward, went immediately to the latter's residence, where he remained until 5:20 o'clock this afternoon, leaving for Washington immediately afterwards, accompanied by Colonel Lamont.

Visitors to Grant's Tomb.

NEW YORK, September 7th—A. M.—The *Sun* says the crowd at Riverside Park was larger yesterday that at any time since the day after Grant's funeral. The stragglers began coming early, and a steady line poured past the tomb all day. Over 40,000 visited the park during the day. Colonel Fred. Grant and his wife visited the tomb Saturday evening.

FOREIGN.

European Financial Matters.

LONDON, September 6th.—Money was in slightly better demand during the past week, but the improvement was not appreciable in rates of discount or of loans. The decline in exchange on New York induced a belief that shipments of gold would be required against the grain and bonds freely bought here. The reduction of the bank reserve of fifteen millions was due to the large amount of Treasury bills and the withdrawal of gold for Egypt. There are rumors that Russia is about to contract a new loan. The iron trade is more active, but the improvement hardly justifies the sanguine expectations of the public, or the speculation indulged in on the belief that the depression in America has ended. Buying by large consumers has not been general. Middlesborough is quoted at 33s 9d, Scotch at 42s 6d, and West coast at 42s 6d, against 42s 6d, 47s 9d, and 53s, respectively, in 1883. The run on the Bank of Ireland at Tipperary was puerile and ludicrous, and possibly malicious. The ability of the bank to meet all demands is incontestible. Its connection with the Bank of England makes its position unassailable. The bank is being urged to abandon the old-fashioned secrecy in refraining from publishing its accounts. The feature of the week in the stock markets was the collapse of the Grand Trunk, owing to its half-yearly report, which caused an instant fall to eight. The Americans showed a downward tendency, which was accentuated by the Grand Trunk collapse. The settlement of the heavy account opened for a rise will likely cause a further depression. Spanish stocks were dull. The Stock Exchange was closed yesterday when the report of the Madrid incident arrived, or Spanish securities would have suffered the same as in the continental markets. The incident influenced all the continental Bourses yesterday.

PARIS, September 6th.—The Bourse was very flat during the week, but there was a slight reaction toward the close.

BERLIN, September 6th.—Most of the international stocks are lower, but there has been no important fall. At Frankfort the dealings during the week were small, the market showing a weak tendency. Americans advanced. A movement has been inaugurated to introduce dealings in American railway shares on the Berlin Bourse, where until now only American loans and railway bonds have been dealt in. The Berlin operators who dealt largely in American railway shares on the London market intend to transfer their dealings to Berlin. The Deutsch Bank is utilizing the improvement in America to persuade the German public to buy Northern Pacific first mortgage bonds. Several English firms have intimated their desire to join the Continental Zinc Convention mentioned last Sunday.

Riotous Soldiers.

LONDON, September 6th.—Thirty soldiers belonging to the Highland regiment to-day made an assault upon a dozen artillerymen in a village near Plymouth, and the Scotchmen were routed. The artillerymen then carried the village by storm, when the people fled to the fields. An armed picket guard subsequently captured fifteen of the rioters.

The Cholera.

MADRID, September 6th.—Returns from all the infected districts of Spain show that on Saturday there were reported 2,147 new cases of cholera, and 579 deaths.

MARSEILLES, September 6th.—Ten deaths from cholera were reported in this city to-day.

Death at Sea—Stores Burned.

LONDON, September 6th.—Mrs. Russell Stevenson, sister of Countess Dufferin, died at sea while on her way from Canada to England. Her body was landed at Londonderry.

Nates Marks' drapery stores were burned to-day. Loss, $600,000.

The French in Anam.

PARIS, September 6th.—Gen. De Courcey telegraphs from Anam that Gen. Prudhomme, after three days' fighting with ill-armed bands, occupied the citadel of Pintinh without loss.

OAKLAND RACES.

Unsatisfactory Close of the Golden Gate Fair.

At the Oakland track, Saturday, the first race was a purse of $800 for the 2:20 class, for which Guy Wilkes was favorite at $60 against $50 for Manon and $35 for Adair. In the first heat, as Adair was off his feet at the first turn, the issue was left to Guy Wilkes and Manon, and they went at an even and fast gait until well past the three-quarter pole, when Manon broke into a slight gallop and Guy won by three lengths from Manon in 2:23. Even previous to the announcement of the result there was a rush to the pool stand, and Manon was speedily made an immense favorite, selling for $200 against $80 for Guy Wilkes and $70 for Adair. For this sudden change in the betting rates it was claimed that the mare could have outfooted Guy in the heat, and then that Hickox was not satisfied with his horse for a long and trying race. In the second mile Guy and Manon trotted evenly to the half, and when Adair was seen moving up within a length of the leading horses the excitement became intense, but Hickok called on Guy Wilkes on the last turn and he drew away and won by four lengths in 2:22, the race for the second position being very close, Manon securing the first by half a length. For the third heat the betting was $100 on Guy to $35 for the field. Hickok, in carrying Adair out wide on the first turn, let in Manon, and Goldsmith sent the mare along at such a rattling gait, in comparison with the others, that she led Guy six lengths at the half-mile post, but the latter closed up the gap gradually, and after a very close struggle he beat Manon out by half a length in 2:24, Adair being a good third. The supporters of Wilkes were for a long time on the tenter-hooks, as the judges held a consultation, probably with a view of declaring the heat void, but at last the announcement that Guy Wilkes had secured the honors gladdened the hearts of his backers.

The second race was a purse of $800 for the 2:24 class, for which Ruby was held at $100 to $40 for Anteeo and $12 for Adair. In the first and second heats Anteeo was quite unsteady, and although at times he trotted very fast, Ruby beat him out easily on each occasion in 2:21½ and 2:22. In the third heat it was Ruby who was not in her best behavior, and as she made a couple of poor breaks, Anteeo won in 2:19½. The succeeding heat was admirably contested from start to finish, Anteeo securing an advantage of a length and holding it to the wire in 2:24. It was now $50 to $20 on Anteeo, and in the final heat Magdallah was sent to the front, carrying Anteeo off his feet, and when the latter was coming with a grand speed around the last turn, he was carried out so wide by Magdallah as to destroy almost all his chances. Anteeo, however, came with a rush, and breaking into a gallop, he was only beaten out by half a length by Ruby in 2:27. W. Donathan, the driver of Magdallah, was fined $100 for wrongly interfering with Anteeo, and this decision brought the Golden Gate Fair to a close.

The Clangor of an Alarm Bell

Close by, in the stillness of the night, could scarcely startle the ordinary individual more than do trifling noises the nervous invalid. But once the nerves are braced and the system invigorated with Hostetter's Stomach Bitters, this abnormal sensitiveness is succeeded by a tranquillity not to be disturbed by trivial causes. Impaired digestion is a fertile cause of nerve weakness and unnatural mental gloom, and a vigorous renewal of the action of the stomach is one of the surest means of invigorating and quieting the nerves. Insomnia, or sleeplessness, a form of nervous disease, is unquestionably benefited by sedatives, when it is prolonged or of frequent occurrence, but its permanent removal is more effectually achieved with the Bitters. This medicine is also signally efficacious for malaria, rheumatism, constipation, liver complaint and torpidity of the kidneys and bladder.

CATARRH

Complete Treatment, with Inhaler, for every form of Catarrh, $1.

ASK FOR

SANFORD'S RADICAL CURE.

Head Colds, Watery Discharges from the Nose and Eyes, Ringing Noises in the Head, Nervous Headache and Fever instantly relieved.

Choking mucus dislodged, membrane cleansed and healed, breath sweetened, smell, taste and hearing restored, and ravages checked.

Cough, Bronchitis, Droppings into the Throat, Pains in the Chest, Dyspepsia, Wasting of Strength and Flesh, Loss of Sleep, etc., cured.

One bottle Radical Cure, one box Catarrhal Solvent and one Dr. Sanford's Inhaler, in one package, of all druggists, for $1. Ask for SANFORD'S RADICAL CURE, a pure distillation of Witch Hazel, Am. Pine, Ca. Fir, Marigold, Clover Blossoms, etc.

Potter Drug and Chemical Co., Boston.

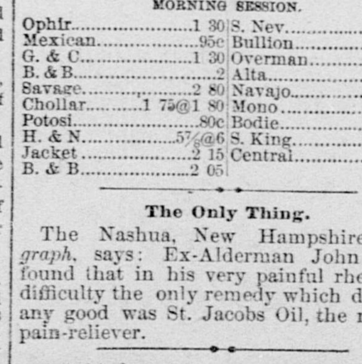

New Life for Shattered Nerves, Painful Muscles and Weakened Organs. **Collins' Voltaic Electric Plaster** instantly affects the nervous system and banishes pain, nervousness and debility. A perfect **Electro-Galvanic Battery** combined with a highly medicinal Plaster for 25 cents. All druggists. m14-1yMTh&w1y

SATURDAY'S NEWS.

[CONDENSED FROM SPECIAL DISPATCHES.]

Domestic.

President Cleveland left the Adirondacks for Albany and Washington Saturday.

J. G. McCallum, Indian Agent at the Mission Agency, California, has resigned.

John L. Sullivan was badly hurt in Boston Saturday by being thrown from a buggy while drunk.

All the cattle have been removed from Indian Territory, in conformity with Cleveland's proclamation.

President Smith of the Northern Pacific is anxious to prevent the construction of the proposed Cascade branch.

The torpedo boat that has been building for several months off Fort Hamilton, was launched on Saturday, and at once went to the bottom.

Governor Hoadly opened the Ohio campaign at Hamilton, O., Saturday evening in a speech which occupied two hours in its delivery.

The weekly statement of the associated banks of New York shows a reserve decrease of $5,010,000. The banks now hold $51,898,000 in excess of the 25 per cent. rule.

Plymouth Church, Brooklyn, reopened yesterday. Rev. Newman preached at both services, the evening sermon being to young men on "The Moral Characteristics of General Grant."

Articles were drafted in New York Saturday, for a three-mile race, with a turn, for $1,000 a side and the championship of America, between Edward Hanlan and John Teemer of Pittsburg.

The Irish Catholic Benevolent Union Convention, to meet in Brooklyn this week, will adopt resolutions denouncing the action of Austria towards United States Minister Keily. Keily was President of the Union for twenty years.

The financial embarrassment of B. Berry Wall, of New York city, styled "King of the Dudes," is the talk of the clubs there. Within a day or two his check for $25 was allowed to go to protest, which indicates the state of the young man exchequer. He inherited about $300,000 three years since.

At a special meeting of Bowdoin Square (Boston) Baptist Church, Friday evening, Frederick J. Tabor was expelled by a unanimous vote. The action is said to be for reasons largely independent of his recent action in causing the arrest of Rev. Downs on the charge of improper intimacy with Mrs. Tabor.

Fears are entertained in Wyoming Territory of a recurrence of the recent anti-Chinese outrages. It is reported in Cheyenne that the white miners at Almy, in the western end of the Territory, have notified the Chinese laborers in the mines that they must leave inside of three days, and that the Union Pacific has guaranteed their removal within the time specified. The Celestials all along the road refused to work Saturday, and demanded passes to Evanston.

On April 14, 1885, Mrs. Symes-Avery died at Taunton, Somerset, Eng., leaving an estate valued at $200,000 to her two children, Ada H. and David Symes, aged 14 and 10. Charles Avery, stepfather of the children abducted them and brought them to Council Bluffs, Ia., where he has been living since June 17th with the 14-year old girl as his wife. Ed. H. Hodges, of Somerset, Eng., the legal guardian of the children arrived at Council Bluffs Saturday, took possession of them and left for England. Avery has disappeared.

Foreign.

M. Godard, the French aeronaut, is dead.

The Rhine valley has been swept by a terrible cyclone, which uprooted many trees and destroyed a large number of houses.

Advices from Allahabad say it is believed there that General Roberts will urge an increase of the Indian army by 10,000 British troops and 1,700 natives.

From Berlin it is rumored Prince Bismarck intends to propose to the Reichstag a further increase of duties on cereals against all countries but Austria and Hungary.

Information has been received at Cairo that hostilities have been suspended at Kassala. The garrison still holds its own and has possession of the town, which is fed by friendly Halinkas.

The employment of bicyclists as scouts for intelligence in the Department of Military Maneuvers by Austria has proved a great success. They have surpassed horsemen in endurance.

General De Courcey, the French commander in Anam, telegraphs from Hue that serious disorders have occurred in Quinhong. Numerous Christians were massacred and a number of villages burned.

Artists from Berlin, Munich, Hamburg, Dresden, Carlsruhe and Vienna have been invited to attend sixteen gratuitous performances of "Parsifal," "Tustan" and "Isolde," to be given at the Beyeruth theater.

Stallo, the new United States Minister at Rome, has been heartily welcomed by the Italian press. He will visit Signor Depretis, President of the Italian Ministry, at his villa near Lake Como, before presenting his credentials.

Prussia has sanctioned a plan for a projected ship canal, which it is proposed to cut from Kiel on the Baltic to a point on the lower Elbe, near Cuxhaven, in the German Ocean. The entire cost of the work is placed at 156,000,000 marks.

Riots between Germans and Czechs in Bohemia continue, and greatly disturb the Austrian Government. It is feared Germany may take umbrage at the state of affairs, and demand heavy indemnities for the Germans injured in the rows.

The American projectors of the famous Topolobampo Railroad will shortly hear from the Mexican Department of Public Works, and, unless a good account of their stewardship can be rendered, will suffer a forfeiture of the land and other advantages granted.

A London dispatch says: The report arising during the Prince of Wales' trip to Norway that his eldest daughter, Princess Louise Victoria, was betrothed to the second son of King Oscar of Norway and Sweden, Prince Oscar Charles, is officially denied. It is not unlikely, however, that there will be another royal marriage before very long.

Secretary of State Bayard has received a dispatch from Consul French, at Barcelona, saying that since August 1st the cholera has slowly spread to all the city districts, so that the Governor could no longer deny its existence, and so officially declared on August 17th. The disease continues to spread in southern Europe. On Friday 779 deaths occurred in Spain from cholera, 12 in Toulon, 1 on shipboard at Cardiff, and 11 in Marseilles.

A dispatch from Santiago de Chile says the following Ministers' resignations have been tendered and accepted: Interior, J. M. Balmacea; Foreign Affairs, A. Verargara Albano; Finance, R. Barros Luca. The new appointments are as follows: Interior, R. Barros Lucca; Public Works, Pedro Nolasco Grandarillos; Foreign Affairs, Annibal Zanarata. Senors Jovergara, Minister of Justice, and C. Antunez, Minister of War, will retain their portfolios. The new Ministry, it is said, is favorable to Balmacea.

A cable special to the New York *World* from London says: Society and the clubs are engrossed with the probable revelations of the coming trial of Stead, editor of the *Pall Mall Gazette*, and others, in connection with the Eliza Armstrong abduction. Stead has decided to conduct his own defense on Monday, as his counsel is unavoidably absent. The greatest curiosity is manifested as to whether or not he will summon for the defense the Archbishop of Canterbury, Cardinal Manning or any other member of the Mansion House Committee. Startling disclosures are expected.

SAN FRANCISCO STOCK SALES.

SAN FRANCISCO, September 5, 1885.

MORNING SESSION.

Ophir	1 30	S. Nev	1 50
Mexican	95c	Bullion	40c
G. & C.	1 30	Overman	25c
B. & B.	2	Alta	30c
Savage	2 80	Navajo	65c
Chollar	1 75@1 80	Mono	1 40
Potosi	80c	Bodie	1 70
H. & N.	5⅞@6	S. King	6½
Jacket	2 15	Central	1 30
B. & B.	2 05		

The Only Thing.

The Nashua, New Hampshire, *Telegraph*, says: Ex-Alderman John Cross, found that in his very painful rheumatic difficulty the only remedy which did him any good was St. Jacobs Oil, the magical pain-reliever.

Drinking water, says a hygienic writer, may be tested in this simple way: "Fill a pint bottle three-quarters full of the water. Dissolve in it one-half teaspoonful of the best white sugar. Set it away in a warm place for forty-eight hours. If the water becomes cloudy it is unfit for use."

COMMERCIAL.

SACRAMENTO MARKET.

SACRAMENTO, September 5th.

FRUIT—Lemons—Sicily, $11; Limes, $15; Bananas, $2 50@2 75 ℔ bunch; Pineapples, $2 50@4 ℔ dozen; Cocoanuts, $6@6 50 ℔ 100; Los Angeles Oranges, $4@4 50; Riverside, do, $4@4 50; Apples, fair, 60@80c; fancy, 90c@$1; Peaches, 50@65c; Bartlett Pears, $1 75; Plums, 50@75c ℔ box; Watermelons, 75c@$1 ℔ dozen; Cantaloupes, 50@75c ℔ doz; Grapes, 75c@$1.

PIE FRUITS—Assorted, 2½-lb cans, ℔ doz, $1 20@1 30; assorted, gallon cans, $4; Peaches, 2½-lb cans, $1 50; Portland Blueberries, 2-lb cans, $2; Whortleberries, $1 75; Capital Asparagus, $2 25 ℔ dozen cans.

DRIED FRUITS—Apples, sliced, 2½@3c ℔ lb; choice, 5c; do quartered, 2@2½c; Pears, peeled, 5@6c; do, unpeeled, 4@5c; Plums, pitted, 6@7c; Peaches, 6@7c; do peeled, 12@15c; Prunes, German and French, 6@7c; Blackberries, 10@11c; Figs, California, 4@5c ℔ lb.

TABLE FRUITS—Assorted, 2½-lb cans, ℔ doz, $1 75@2; Peaches, $1 90@2; Bartlett Pears, $2@2 10; Plums, $1 75@1 85; Blackberries, $1 75@2; Gooseberries, $2 25@2 50; Strawberries, $2 75@3; Apricots, $1 65@1 85; Muscat Grapes, $1 75@2; Red Currants, $2 40; Cherries, $2 20@2 40.

VEGETABLES—Early Rose Potatoes, 45@60c ℔ ctl; New Onions, $1 10@1 25; Cabbage, 1c ℔ pound; Carrots, 60c ℔ 100; Turnips, 75c; bunch vegetables, 12½c ℔ doz; Parsnips, 1c; Beets, $1; Horse Radish, 7@8c ℔ lb; Garlic, 4@5c; Cucumbers, 5@6c; String Beans, 2@3c ℔ lb; Wax Beans, 2@3c ℔ lb; Summer Squash, 2½c ℔ lb; Peas, 3@3½c ℔ lb; Artichokes, 40c ℔ dozen; Tomatoes, 30@40c ℔ box; Green Peppers, 3@4c ℔ lb; Green corn, 15c ℔ doz; Sweet Potatoes, 90c@$1 ℔ ctl.

BREADSTUFFS—Flour, $4 50 ℔ bbl; Oatmeal, $3 80 ℔ 100 lbs; Cornmeal, white and yellow, $2 in 25 lb sacks, $2 25 in 10 lb sacks, ℔ 100 lbs; Cracked Wheat, $2 25@2 40; Hominy, $3 25 ℔ cwt.

POULTRY—Live Turkeys, 15@16c ℔ lb; full-grown Chickens, $4 50@5 ℔ dozen; young Roosters, $3 50@5 ℔ dozen; Broilers, $2 50@3; ame Ducks, $4@5 50; Geese, $1 25@1 50 ℔ pair; Eggs, choice lots, 30@32½c ℔ dozen.

DAIRY PRODUCTS—Butter, choice roll, 30@32½c ℔ lb; pickled, 25@27c; packed in firkins, choice, 25c; common, 15@20c; Cheese, California, 9@11c; Western flats, 13@14c; Martin's Cream, 16c.

HAY, GRAIN AND FEED—Oat hay, $12@14 ℔ ton; Alfalfa hay, $10@11 ℔ ton; Bran, $16 ℔ ton; Middlings, $20 ℔ ton; Barley, whole, $1 30; rolled, $1 50; Wheat, $1 35@1 40 ℔ cwt; White Wild Oats, $2 25; Tame Oats, $1 50; Corn, $1 25 ℔ cwt for choice.

MISCELLANEOUS — Seeds — Alfalfa, 12@14c; Timothy, Eastern, 6½@7½c ℔ lb; Oregon, 6@7c; Pop Corn, 3½@4c ℔ lb; Red Clover, 15@16c; Red Top, 7@9c. Nuts—Chile Walnuts, 7½@9c; California Walnuts, 9@9½c; Almonds, 12@13c; Peanuts, California, 4½@5½c. Lard (California), cans, 8½@9c; Eastern, 11¼@11½c. Hides, salt, light and medium, 8c; heavy steers, 9c; dry, 17½c. Tallow, 4½@5c. Hops—No demand. Sales of Pacific coast in New York, 10c; market value here, 3@6c.

MEATS — Beef, 6@7c; Mutton, 5c ℔ lb; Lamb, 8c; Veal, 7@9c; Hogs, 3@4c; Dressed Pork, 6½c; Hams, Eastern, 14@15c; California, 12@13½c; Bacon, medium, 9½c; selected, 12c; extra light, 13½c.

SAN FRANCISCO MARKET.

SAN FRANCISCO, September 5th.

FLOUR—Moderate demand. We quote: Best city extra, $4 25@5; medium, $3 50@4; shipping superfine, $2 75@3 50 ℔ bbl.

WHEAT—Holders are more disposed to meet the market at current rates, and the exhibit on 'Change is larger in consequence. Exporters are paying $1 37½ ℔ ctl as a top figure for the better grades of shipping. Sales aggregating 1,000 tons were reported to-day at the above price.

Call Board sales at the morning session of the San Francisco Produce Exchange were as follows:

Buyer season—100 tons, $1 55; 200, $1 55¼; 100, $1 55½; 300, $1 55¾; 200, $1 55¾; 100, $1 55⅞.

Buyer 1885—100 tons, $1 47½; 200, $1 47¾; 400, $1 47¾; 1,400, $1 48 ℔ ctl.

BARLEY—Trade is dull and sales are slow at the reduced asking price of $1 27½ for feed that can well be classed as of No. 1 quality. Brewing is stationary at $1 35@1 40, while Chevalier is neglected and nominal at $1 35@1 42½ ℔ ctl.

Call Board sales at the morning session of the San Francisco Produce Exchange were as follows:

Buyer season—400 tons, $1 37½; 300, $1 37¾; 100, $1 38; 300, $1 38⅛.

Buyer 1885—100 tons, $1 32½; 400, $1 32⅝; 1,700, $1 33; 400, $1 33¼; 600, $1 33⅜; 100, $1 33⅝.

Seller 1885—200 tons, $1 28; 100, $1 28⅛ ℔ ctl.

OATS—Dull and depressed. We quote: Surprise and milling, $1 25@1 35; No. 1, $1 17½@1 22½; common grades, $1 05@1 15 ℔ ctl.

CORN—Market anything but active. Receipts to-day were 2,100 ctls, including 1,000 ctls from Nebraska. Quotable at $1 25@1 30 for Yellow, and $1 17½@1 22½ ℔ ctl for White.

VEGETABLES—Trade is dull and sales are slow. We quote as follows: Tomatoes, 12@25c ℔ box; Green Corn, 75c@$1 50 ℔ box, and 75@90c ℔ sack; Egg Plant, 60@75c ℔ box; Artichokes, 15c ℔ dozen; Cucumbers, 20@25c ℔ box; Carrots, 30@40c ℔ ctl; Turnips, 60@75c ℔ ctl; Beets, 40@60c ℔ ctl; Parsnips, $1 ℔ ctl; Cauliflower, 75c ℔ dozen; Cabbage, 75c ℔ ctl; Garlic, 3@3½c ℔ lb; Celery, 50c ℔ dozen; Green Peppers, 40@50c ℔ box; Green Peas, 3½@4c ℔ lb; String Beans, 3½@4c ℔ lb; Green Okra, 4@5c ℔ lb; Marrowfat Squash, $8 ℔ ton; Summer Squash, 50@75c ℔ box.

FRUIT—Watermelons are less in favor and lower prices prevail. Peaches are a shade easier. Good Bartlett Pears will bring top rates. We quote as follows: Pomegranates, $1@1 50 ℔ box; Wine Grapes, $14@25 ℔ ton; Watermelons, $5@9 ℔ hundred; Cantaloupes, 40@75c ℔ crate; Prunes, 40@50c ℔ basket, and 40@50c ℔ box; Grapes, 25@50c ℔ box for ordinary descriptions, and 75c@$1 for choice Tokay; Strawberries, $4@5; Plums, 15@40c ℔ box; Quinces, 50@60c ℔ box; Blackberries, $4@5 ℔ chest; Peaches, 25@40c ℔ box; Figs, 30@40c ℔ box; Apples, 25@60c ℔ box; Pears, 35@75c ℔ box; Bartlett do, $1 50@2 50 ℔ box; Mexican Limes, $12@14 ℔ box; Lemons, Sicily, $10@12; do, California, $1 25@2 ℔ box for ordinary and $3 50@4 50 for Sicily seed; Bananas, $1 50@3 ℔ bunch; Pineapples, $5 50@6 ℔ dozen.

BUTTER—An easier feeling is noted in all classes of stock. We quote as follows: Fancy, 32½c; good to choice, 27½@30c; mixed lots, 12½@15c ℔ lb; pickled roll, 21@22½c ℔ lb; firkin, 16@21c for choice new; 12@14c for ordinary to fair; Eastern, 10@14c ℔ lb.

CHEESE—Prices not firm. Quotable at 8½@9c; inferior grades, 3@6c; Eastern, 13c; Western, 5@10c ℔ lb.

EGGS—California are quotable at 33@34c for choice, and 30@31c ℔ dozen for good; Eastern, 12½@16c for fair, and 17@20c ℔ dozen for good.

POULTRY—Market wholly in favor of buyers. There is a perfect drug of stock. We quote: Live Turkeys — Gobblers, 17@18c; Hens, 15@17c; Roosters, $3 50@4 for old, $3 50@4 for young; Hens, $3 50@6; Broilers, $2@3, as to size; Ducks, $3 50@5 ℔ dozen; Geese, $1 50@1 75 ℔ pair.

FRESH MEAT—Following are rates for whole carcasses from slaughterers to dealers: Beef—First quality, 7c; second quality, 5½@6c; third quality, 4½@5c ℔ lb. Mutton—Wethers are quotable at 5c, and Ewes at 4@4½c ℔ lb. Lamb—Quotable at 6@7c ℔ lb. Veal—Quotable at 7@11c ℔ lb. Pork—Live Hogs, on foot, 2@3¼c; dressed do, 4@5½c ℔ lb.

EASTERN AND FOREIGN MARKETS.

NEW YORK, Sptember 5th.

BREADSTUFFS—Flour is dull and wheat irregular.

SUGAR—Cuba Centrifugal, $5 95.

WOOL — Steady at 12@17c for clean fall, and 8@10c for fall burry; clean spring, 19@25c; spring burry, 15@17c; pulled, 25@33c.

CHICAGO, September 5th.

WHEAT—78c for October.
CORN—42¼c for October.
PORK—$8 80 for October.
LARD—$6 25 for October.
RIBS—$5 82½ for October.
SHORT RIBS—$6 10.

LIVERPOOL, September 5th.

WHEAT—Steady. California spot lots, 6s 9d to 7s; off coast, 34s; just shipped, 35s 6d; nearly due, 34s 6d; cargoes off coast, steady; on passage, not much inquiry.

At a local-option election held in Anderson county, Texas, Saturday, the Prohibitionists were defeated by 600 majority.

ROYAL

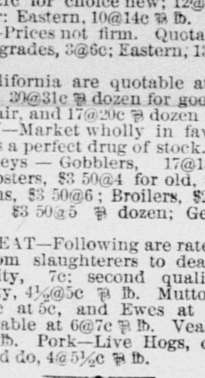

BAKING POWDER

Absolutely Pure.

This POWDER never varies. A marvel of purity, strength and wholesomeness. More economical than the ordinary kinds, and cannot be sold in competition with the multitude of low test, short weight alum or phosphate powders. *Sold only in cans.* ROYAL BAKING POWDER CO., 106 Wall street, New York.

W. T. COLEMAN & CO., Agents,
SAN FRANCISCO. ap28-4ply

Many a Lady

is beautiful, all but her skin; and nobody has ever told her how easy it is to put beauty on the skin. Beauty on the skin is Magnolia Balm.

MISCELLANEOUS.

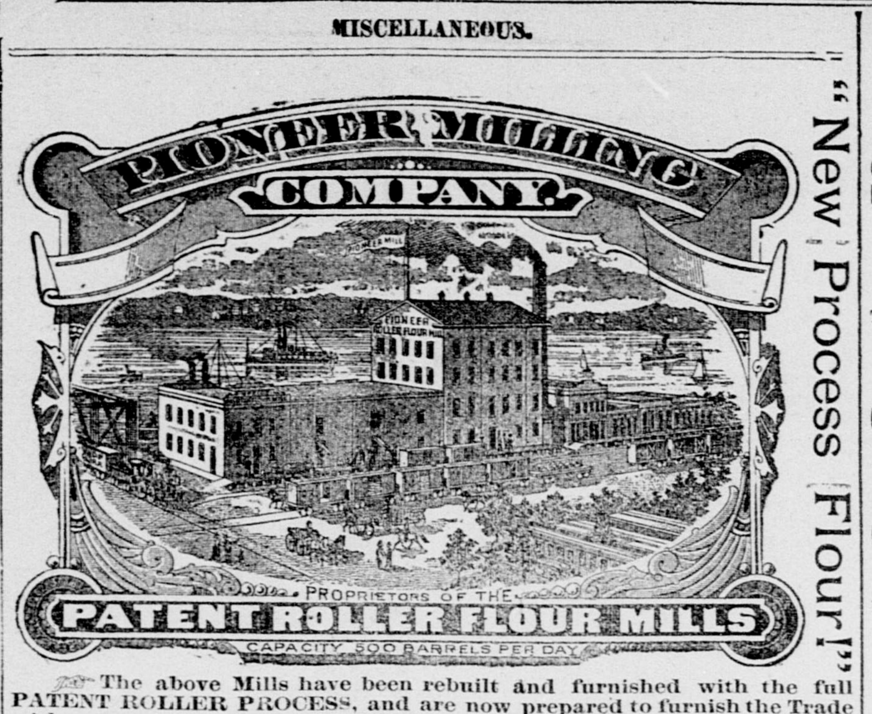

"New Process Flour!"

The above Mills have been rebuilt and furnished with the full PATENT ROLLER PROCESS, and are now prepared to furnish the Trade with a superior article of NEW PROCESS ALL-ROLLER FLOUR, excelled by none made on the Pacific Coast. au19-4ptf

1868. **FURNITURE!** 1885.

W. D. COMSTOCK, Fifth and K sts., Sacramento,

—DEALER IN—

Choice and Select FURNITURE of every description, at the Lowest Prices.
☞ CALL AND SEE THE BARGAINS. jy13-4ptf

1855. **HUGH CASEY,** 1885.

No. 218 K STREET, ...SACRAMENTO,

IMPORTER AND WHOLESALE DEALER IN

Champagnes, Whiskies, Brandies

In fact, all the Popular Foreign and Domestic Wines, Liquors and Cigars.
☞ ALSO PROPRIETOR OF THE EAGLE SODA WORKS. m26-4ptf

CAPITAL BREWERY

CORNER TWELFTH AND I STREETS, SACRAMENTO.

Louis Nicolaus, ...**Proprietor.**

THE MANY IMPROVEMENTS RECENTLY MADE ENABLES US TO MANUFACTURE A Superior Article of BEER. All orders promptly attended to. jy8-4ptf

EASTERN RACES.

Baldwin's Volante Wins the Mile and a Half Contest at Chicago.

[By telegraph.]

CHICAGO, September 5th.—At Washington Park this was the closing day of the races. The weather was clear and cool. The track was good and the attendance immense. The first race, one mile, Monarch won, Biddy Bowling second, Chance third. Time, 1:43. The mutuals paid $46 10. The second race, one mile and a half, Baldwin's Volante won, Irish Pat second, Little Fellow third. Time, 2:41. The mutuals paid $9 70. In the extra race, one mile, for a silver cup valued at $1,000, gentleman riders, none but members of the club allowed to enter, Warrington and Idle Pat ran a dead heat, Bereft a bad third. Time, 1:49. In the run-off Warrington won by a neck. The mutuals paid $8 80 and $8 30. The extra race, against time, one mile, Mona won, Pearl Jennings second. Time, 1:41½. The mutuals paid $40 60. The track was not good enough to beat the record, and there was a strong wind. In the third race, mile heats, the first heat Buchanan won, Imogene second. Time, 1:41. The mutuals paid $8 40. The second heat was the same as the first. Time, 1:44. The mutuals paid $6 10. There were only two starters. The fourth race, one and one-eighth miles, Irish Lass won, Lycurgus second, Effie H. third. Time, 1:56¼. The mutuals paid $16 10. The fifth race, steeplechase, short course, Ascoli won, Guy S. second, Bucephalus third. Time, 3:07½. The mutuals paid $15 60.

SHEEPSHEAD BAY.

NEW YORK, September 5th.—There was a steady drizzling rain at Sheepshead Bay, Coney Island, to-day, ending with a regular downpour during the last race. The attendance was very large. The mile race Brambleton won, Monogram second, Louisette third. Time, 1:45. The three-quarters of a mile, for two-year-olds, Walter H. won, Bess second, Scottish Lass third. Time, 1:18¼. The mile and an eighth, for three-year-olds, Elgin won, Ernest second, Bonnie S. third. Time, 1:58¾. The mile and a half Euclid won, Albia second, Favor third. Time, 2:40¼. The seven furlongs Tabitha won, Queen Esther second, Marsh Redon third. Time, 1:32½. The steeplechase, short course, Wellington won, Will Davis second, Puritan third. Time, 5:32½.

NARRAGANSETT PARK.

PROVIDENCE (R. I.), September 5th.—The uncompleted free-for-all race begun yesterday at Narragansett Park was finished today and was won by Majolica in 2:15, which beat his record. Summary: Majolica—2, 1, 1, 1; Maxey Cobb—1, 2, 3, 2; Felix—3, 3, 2, drawn. Time, 2:17½—2:17½—2:17½—2:15.

LIST OF LETTERS

Remaining in the Postoffice at Sacramento on Monday, September 6, 1885:

Ladies' List.

Ball, Miss Mattie C	Lynn, Mrs
Bennette, Mrs Dorah	Maxwell, Miss Kate
Brown, Miss Ida May	McEnerney, Miss Annie
Burt, Mrs—710 H	McKenzie, Mrs Eliza R
Castle, Mrs	McMorrow, Mrs
Conlisk, Miss Mary Ellen	Meager, Miss Minnie
Conlisk, George Anna	Menzener, Mrs Stephen
Conlisk, Virginia	Nealy, Mrs Catherine
Cummings, Ethel M	Norris, Mrs Mary
Davis, Miss Josie	Osborn, Miss Ada
Davis, Bell	Phillips, Miss E
Devine, Mrs Ida	Putney, Adelia
Dollson, Mrs Kate	Purrington, Mrs F
Emerson, Mrs Susie	Sales, Miss Nelley
Ferry, Annie T	Sherman, Mrs J C
Fray, Miss Julia	Simmons, Mrs A T-2
Frost, Mrs Alice A	Smith, Miss Jennie
Frost, Mrs Alice	Stewart, Mrs Annie I
Green, Miss Mary	Struver, Miss Bertha
Haggerty, Mrs John	Strachauer, Mrs C-2
Holland, Miss Mary Jane	Tyler, Mrs G E
Jackson, Mrs Alice	Wait, Mrs A L
Johnson, Miss Lizzie	Weston, Miss Georgia
King, Mrs J T	Williams, Mrs Mattie
King, Mrs Rosa	Woods, Mrs J
Langley, Mrs M E	Woods, Miss Mary L

Gentlemen's List.

Anderson, Thos	Harn, C D	Patten, Robert
Ash, Frank L	Hart, Walt S-2	Port, W A
Bailey, Jas	Henderson, G	Rawles, A J
Bailey, F W	Holland, A F	Riche, Wm
Batchelder, J-2	Hopkins, W H	Richmond, F G
Berger, J J	Johnson, T W	Robert, Edgar
Berger, B	Keller, Louis	Robinson, E D
Boggs, J L	Killilea, Thos	Sample, Thos
Bower, F H	Kilpatrick, D E	Sankom, D E
Boyer, J Will	Kilpatrick, T	Schmidt, Wm
Butler, George	King, J W	Seely, Frank
Burr, C E	Knowles, J A	Shaw, Stearling
Carner, C H	Korner, E D	Shanahan, E
Chase, C E	Lambardi, J	Schnifle, Adam
Coleman, H D	Larkin, Andy	Shuman, C P
Crowell, F H	Lardner, W B-2	Siggee, Robert
Daily, John	Lawrence, Ed	Smith, E W
Davis, A	Lee, C B	Staunton, Jos
Day, Wm	Lewis, Frank	Stevens, A
Denison, H	Lewis, McClure	Strowng, Chas
Elliott, John	Lundgren, T	Sullivan, John
Everett, C H	MacAnderson, J	Sutton, Nat[illegible]
Fillmore, W M	Markham, Jas	Taylor, Wallace
Fleming, G D	McDonald, J N	Temple, Thos
Ford, John P	Mirty, Fred	Thomas, Al J
Fry, T or J D	Miller, George	Thrieger, C
Galiger, Mike	Mitchell, Jesse	Tucker, F B
Gaston, E T	Morgareidge, S	Vantang, John
Gearick, A	Mories, Joe	Wallace, Jos H
Gibson, Henry	Muldereg, O	Weeks, Geo T
Gibson, F S	Murphy Bros	Werner, F L
Gill, Geo W	Murry, W	Whipple, D
Goldsmith, J A	Norris, Leo L	White, Walt T
Hanchett, J P	Norris, Leo	Williams, A M
Hansen, Hans	Nordman, L-4	Williamson, H H
Hamilton, H L	Parker, Geo E	Wright, W D

Miscellaneous.

Alta, 1111 Eighth st

NEW YORK STATE.

The "EVENING JOURNAL," printed at Albany, the capital of the State of New York, is the best advertising medium in the State, and the best daily newspaper. Its Weekly edition is the leading weekly in New York, and is sent for $1 a year to any part of the country, postage free. Every subscriber to the Weekly also receives *gratuitously* a copy for one year of the monthly magazine "Good Cheer." The SEMI-WEEKLY JOURNAL is sent for $2 a year, and with it is sent *free of charge for one year*, the household magazine, "Good Cheer," and the farmer's monthly, "Our Country Home." Send for specimen copy.

W. J. ARKELL, President,
Albany, N. Y.

m16-4ptf

DISSOLUTION OF COPARTNERSHIP.

THE PARTNERSHIP HERETOFORE EXisting between M. F. ODELL and T. F. ROSS, under the firm name of "Odell & Ross," has been dissolved by mutual consent. Mr. ODELL will continue the business, collect all debts and pay all bills of the firm. s2-5t

SUMMER RESORTS.

ALLEN SPRINGS.

THIS FAVORITE AND charming retreat in one of the loveliest canyons in Lake county, with well-drained grounds and a good trout stream at hotel, having been entirely refitted and refurnished, is now open for the reception of guests. The Springs are Soda, Chalybeate and White Sulphur, and their medicinal value is superior. The new proprietor will endeavor to make this resort a pleasant home for invalids, pleasure-seekers and hunters. Terms reasonable. Railway to Williams, thence 40 miles by daily stage for the Springs, on arrival of train.

WILLIAM BASLER, Proprietor.
au10-1m

SHERRITT HOUSE,

TRUCKEE........CAL.

HAVING OPENED AND REfitted this popular Hotel, I take this method of informing my friends and the public that the house will be conducted in such a manner as cannot fail to please. The table and accommodations will be the best and prices moderate. Tourists to Lake Tahoe, Donner and other points of interest in the mountains, will find the house very convenient to stop at.

J. SHERRITT, Proprietor.
jy9-2m4p*

BLUE CANYON HOUSE,

PLACER COUNTY,........CAL.

IS NOW OPEN FOR GUESTS. The most charming summer resort in California for comfort. A pleasant home, good living, pure air and sparkling mountain water. Terms reasonable.

je8-3m I. B. LEACH, Proprietor.

RAILROADS, STEAMERS, ETC.

SOUTHERN PACIFIC COMPANY

TRAINS LEAVE AND ARE DUE TO ARRIVE —AT— SACRAMENTO.

LEAVE (FOR)	FROM JUNE 14, 1885.	ARRIVE (FROM)
7:20 A.	Calistoga and Napa	7:05 P.
*2:50 P.	" "	*11:25 A.
12:05 P.	Colfax	10:20 A.
10:30 A.	Delta & Portland, via Davis	3:45 P.
¶*6:00 A.	Redding, via Davisville	¶*2:50 P.
¶*6:05 A.	" via Chico	¶*11:30 P.
7:05 P.	Knights Landing	7:05 A.
*5:15 P.	Mojave, Deming, Expr's	*9:00 A.
1:00 A.	El Paso and East Emgr't	2:00 P.
7:35 P.	Ogden and East Express	7:00 A.
9:15 A.	" " " Emign't	1:50 P.
2:30 P.	Red Bluff, via Marysville	10:15 A.
6:00 A.	San Francisco, via Benicia	8:00 P.
7:20 A.	" " "	7:05 P.
2:50 P.	" " "	11:25 A.
11:30 A.	" " "Livermore	2:20 P.
*10:00 A.	" " steamer	*6:00 A.
11:30 A.	San Jose	2:20 P.
11:33 A.	Stockton and Galt	2:20 P.
*5:15 P.	" "	*9:00 A.
*11:30 A.	Tulare and Fresno	
7:20 A.	Vallejo	*11:25 A.
2:50 P.	"	†7:05 P.
	S. and P. R. R.	
*7:30 A.	Folsom, Latrobe and Shingle Springs.	*1:55 P.
*3:00 P.		*10:15 A.
†3:00 P.		†10:30 A.

A. For Morning. P. For Afternoon.
* Sundays excepted. † Sundays only.
¶ Freight and Accommodation Trains.
A. N. TOWNE, General Manager.
T. H. GOODMAN, Gen'l Pass. and Ticket Agent.
jy1-tf

OCEANIC STEAMSHIP CO.

FOR HONOLULU.

THE SPLENDID NEW 3,000-Ton Steamships will leave the Company's Wharf, corner Steuart and Harrison streets, at 3 P. M.:
MARIPOSA,........SEPTEMBER 1st
ALAMEDA,........SEPTEMBER 15th

Freight, $5 Per Ton.

☞ Excursion Tickets at Reduced Rates. For passage or further particulars, apply to J. D. SPRECKELS & BROS., Agents, 327 Market street, corner Fremont. o18-tf

FRITZ & MILLER,
UNDERTAKERS,

Office in Odd Fellows' Temple, Ninth and K streets. Complete stock of Undertakers' Goods constantly on hand. City and country orders promptly attended to, day or night, at reasonable rates. jy1

J. FRANK CLARK,
County Coroner and Undertaker,

No. 1017 Fourth street, between J and K.—Always on hand the most complete Stock of Undertaking Goods on the coast. Country orders, day or night, will receive prompt attention. Telephone Number, 134. j6-4plm

W. J. KAVANAUGH,
UNDERTAKER,

513 J street, bet. Fifth and Sixth. Always on hand a large assortment of Metallic and Wooden Caskets, Burial Cases, Coffins and Shrouds furnished. Coffin orders will receive prompt attention on short notice and at the lowest rates. Office open day and night.

PIONEER LIVERY STABLE.

T. D. SCRIVER, - - - - Proprietor.

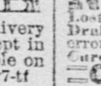

HACKS ON CALL AT ANY HOUR, day or night. Coupes, Phaetons, Rockaways, Barouches, Buggies, with the best roadsters to be found in any livery stable on the coast, for hire. Horses kept in livery at reasonable rates. Livery Stable on Fourth street, between I and J. jy7-tf

IN THE SUPERIOR COURT OF THE COUNTY of Sacramento, State of California. In the matter of the estate of JOHN NELMES, deceased. It appearing to the Judge of said Court by the petition this day presented and filed by CHARLES ETLING, one of the creditors of the estate of JOHN NELMES, deceased, praying for an order of sale of all the real estate belonging to said estate, by the Administratrix of said estate; that it is necessary to sell the whole of the real estate to pay the allowance to the family, the debts outstanding against the deceased, and the debts, expenses and charges of administration. It is therefore ordered by the Judge of said Court that all persons interested in the estate of said deceased, appear before the said Court on MONDAY, the 28th day of SEPTEMBER, 1885, at 10 o'clock A. M. of said day, at the Court-room of said Superior Court, at Sacramento city, Sacramento county, State of California, to show cause why an order should not be granted to the said Administratrix requiring her to sell all of the real estate of the said deceased. And that a copy of this order be published at least four successive weeks in the SACRAMENTO DAILY RECORD-UNION, a newspaper printed and published in said county. And that notice of this application be given to the Administratrix of said estate before the hearing.

W. C. VAN FLEET,
au26-4w Judge of the Superior Court.

MISCELLANEOUS.

—THE—

STATE FAIR.

TO PREPARE FOR THE STATE FAIR, GO TO

JAS. G. DAVIS,

Nos. 411 and 413 K street,

—FOR—

Carpets, Rugs, Chamber Sets,

BED LOUNGES,

PARLOR SETS, ROCKERS AND CHAIRS OF ALL KINDS.

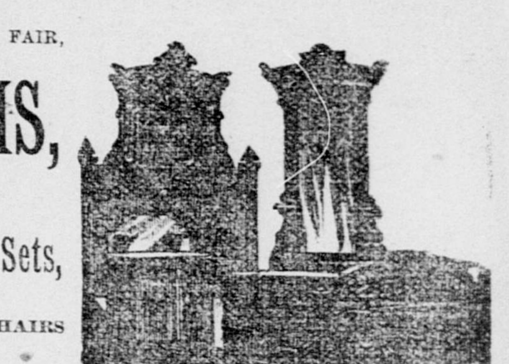

☞ Call or Send for Catalogue. m1-4p6m

M. CRONAN

(OF THE LATE FIRM OF CASEY & CRONAN),

No. 230 K STREET, COR. OF THIRD.

CONSTANTLY ON HAND A LARGE AND FINE STOCK OF

Whiskies, Brandies, Champagnes, Cordials and Liquors of all kinds.

SOLE PROPRIETOR OF THE SACRAMENTO SODA WORKS. ap30-4p6m

JUST RECEIVED!

THE NEW BULLARD Repeating Rifle, 50-115 grains, 40-75, and 38-45; Marlin, 40-60, 38-55, 32-40; Winchester, 22 caliber, and other makers. AMMUNITION of every description, at H. ECKHARDT & SON, 523 K st. jy4-4ptf

COLUMBUS BREWERY,

SIXTEENTH AND K STREETS, SACRAMENTO.

SOLE PROPRIETOR AND ONLY MANUFACTURER OF THE NOW CELEBRATED **PILSENER BEER.** TRY IT! CALL FOR IT, AND YOU WILL USE NONE OTHER.

CHRIS. WAHL,........[jy2-4ptf]........**Proprietor.**

PALM BROS.,

PRACTICAL CARRIAGE MAKERS,

AND MANUFACTURERS OF WAGONS, BUGGIES, CARTS, ETC.—REPAIRING DONE AT the Shortest Notice, and all Work Warranted.

J street, between Eleventh and Twelfth (North Side), Sacramento, Cal. jy2-4ptf

MEDICAL.

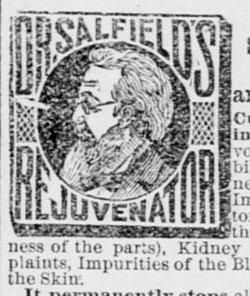

This Great Strengthening Remedy and Nerve Tonic Cures with unfailing certainty Nervous and Physical Debility, Seminal Weakness, Spermatorrhœa, Impotency, Prostatorrhœa, Hyperæsthesia (over-sensitiveness of the parts), Kidney and Bladder Complaints, Impurities of the Blood and Diseases of the Skin.

It permanently stops all unnatural weakening drains upon the system, however they occur, preventing involuntary seminal losses, debilitating dreams, seminal losses with the urine, or while at stool, etc., so destructive to mind and body, and cures all the evil effects of youthful follies and excesses, restoring Exhausted Vitality, Sexual Decline and **Loss of Manhood, however complicated the case may be.**

A thorough as well as a permanent cure and complete restoration to perfect health, Strength and Vigor of Manhood is **absolutely guaranteed** by this justly celebrated and reliable Great Remedy. Price, $2 50 per bottle, or five bottles for $10. Sent upon receipt of price, or C. O. D., to any address, secure from observation and strictly private by

DR. C. D. SALFIELD,
216 KEARNY STREET, SAN FRANCISCO, CAL.

Trial Bottle Free! Sufficient to show its merit, will be sent to any one applying by letter, stating his symptoms and age.

Consultations strictly confidential, by letter or at office, FREE.

It is an established fact, acknowledged by all, that DR. SALFIELD'S REJUVENATOR is the only true specific, which never fails to cure Nervous Debility, Prostatitis and the above-mentioned complaints, positively restoring Lost Manhood, and with which expensive special treatment is not required.

☞ For the convenience of patients, and in order to insure perfect secrecy, I have adopted a private address, under which all packages are forwarded. -d&wtf

DR. MINTIE,
SPECIALIST AND GRADUATE
No. 11 KEARNY STREET,

TREATS ALL CHRONIC, PRIVATE AND Special Diseases with the same wonderful success as of old.

THE GREAT ENGLISH REMEDY

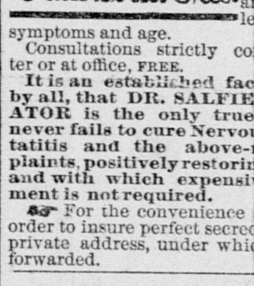

Is a never-failing cure for Nervous Debility, Exhausted Vitality, Seminal Weakness, Spermatorrhœa, **Lost Manhood**, Impotency, Paralysis, and all the terrible effects of self-abuse, youthful follies and excesses in mature years—such as Loss of Memory, Lassitude, Nocturnal Emissions, Aversion to Society, Dimness of Vision, Noises in the Head; the vital fluid passing unobserved in the urine, and many other diseases that lead to insanity and death.

DR. MINTIE, who is a regular physician (graduate of the University of Pennsylvania), will agree to forfeit **Five Hundred Dollars** for a case of this kind the **VITAL RESTORATIVE** (under his special advice and treatment) will not cure, or for anything impure or injurious found in it. **DR MINTIE** treats all Private Diseases successfully without mercury. **Consultation Free.** Thorough examination and advice, including analysis of urine, **$5.** Price of **Vital Restorative, $1 50** a bottle, or four times the quantity, **$5;** sent to any address upon receipt of price, or C. O. D., secured from observation, and in private name if desired, by **A. E. MINTIE, M. D., No. 11 Kearny street, San Francisco, Cal.**

SAMPLE BOTTLE FREE

Will be sent to any one applying by letter, stating symptoms, sex and age. Strict secrecy in regard to all business transactions.

DR. MINTIE'S KIDNEY REMEDY, NEPHRETICUM, cures all kinds of Kidney and Bladder Complaints, Gonorrhœa, Gleet, Leucorrhœa. For sale by all Druggists; $1 a bottle; six bottles for $5.

DR. MINTIE'S DANDELION PILLS are the best and cheapest **DYSPEPSIA** and **BILIOUS** cure in the market. For sale by all Druggists.

KIRK, GEARY & CO., Sacramento, Wholesale Agents my9-4ply&o6w1y

DR. RICE,

For 15 years at 37 Court Place, now at

322 Market Street, Louisville, Ky

Bet. Third and Fourth,

A regularly educated and legally qualified physician and the most successful, as his practice will prove.

Cures all forms of PRIVATE, CHRONIC and SEXUAL DISEASES.

Spermatorrhea and Impotency, as the result of self-abuse in youth, sexual excesses in maturer years, or other causes, and producing some of the following effects: Nervousness, Seminal Emissions, (night emissions by dreams), Dimness of Sight, Defective Memory, Physical Decay, Pimples on Face, Aversion to Society of Females, Confusion of Ideas, Loss of Sexual Power, &c., rendering marriage improper or unhappy, are thoroughly and permanently cured. **SYPHILIS** positively cured and entirely eradicated from the system; **Gonorrhea, GLEET,** Stricture, Orchitis, Hernia, (or Rupture), Piles and other private diseases quickly cured.

It is self-evident that a physician who pays special attention to a certain class of diseases, and treating thousands annually, acquires great skill. Physicians knowing this fact often recommend persons to my care. When it is inconvenient to visit the city for treatment, medicines can be sent privately and safely by mail or express anywhere.

Cures Guaranteed in all Cases undertaken.

Consultations personally or by letter free and invited. Charges reasonable and correspondence strictly confidential.

PRIVATE COUNSELOR

Of 200 pages, sent to any address, securely sealed, for thirty (30) cents. Should be read by all. Address as above. Office hours from 8 A. M. to 9 P. M. Sundays, 2 to 4 P. M.

NERVOUS DEBILITY,

Lost Manhood, Premature Decay, Weakness, Drains and all forms of Debility in Men from early error, ignorance, vice or excesses **Quickly and Easily Cured** without confinement by the

CIVIALE TREATMENT

now firmly established in America solely on its merits. **FREE** to earnest inquirers, (not to boys, or curiosity-seekers), large illustrated work on **Diseases of the Genito-Urinary Organs, Brain and Nerves.** (Sealed, for 6 cents in stamps.) Gives testimonials, business and medical references, &c. **Consultation Free.**
CIVIALE AGENCY, 174 Fulton St., New York.

NERVOUS DEBILITY

Premature Decline from errors or excesses, **Lost Power, Diseases of the Kidneys, Bladder,** and **Prostate Gland CURED without Stomach Medicines** by the Marston Bolus. **Varicocele** cured without surgery. Treatise and testimonials **free.** All correspondence confidential. **MARSTON REMEDY CO., or DR. H. TRESKOW, 46 West 14th Street, NEW YORK.**

WATERHOUSE & LESTER,

—IMPORTERS OF—

WAGON LUMBER

AND CARRIAGE TRIMMINGS,

709, 711, 713 and 715 J Street, Sacramento.

Nos. 16 to 22 Beale Street........San Francisco
No. 159 Front Street........[au1-tf]........New York

BANKING HOUSES.

CALIFORNIA STATE BANK.

Does a General Banking Business.

☞ Draws Exchange on all the principal cities of the world.

OFFICERS:

President........N. D. RIDEOUT.
Vice-President........FREDERICK COX.
Cashier........A. ABBOTT.

DIRECTORS:

C. W. CLARK, GEO. C. PERKINS
JOSEPH STEFFENS, J. R. WATSON,
N. D. RIDEOUT, FREDERICK COX,
A. ABBOTT. s5-

PEOPLE'S SAVINGS BANK.

Office—No. 400 J street, Sacramento.

Capital Stock Paid Up.....$225,237 00.

Interest Paid on Deposits Semi-Annually.

☞ **Money Loaned on Real Estate Only.**

WM. BECKMAN, President.
WM. F. HUNTOON, Secretary. au29-6m

NATIONAL BANK

—OF—

D. O. Mills & Co.,

SACRAMENTO CAL.

CAPITAL........$300,000.

EDGAR MILLS........President
FRANK MILLER........Cashier.
CHAS. M. PRODGER........Ass't Cashier

DIRECTORS:

D. O. MILLS, EDGAR MILLS,
W. E. CHAMBERLAIN, C. F. DILLMAN,
FRANK MILLER. aul1-4ptf

SACRAMENTO BANK,

THE OLDEST SAVINGS BANK IN THE CITY,
Corner J and Fifth streets, Sacramento.

GUARANTEED CAPITAL, $500,000.—PAID up Capital, $200,000. Loans on Real Estate, July 1, 1885, $2,044,818. Term and Ordinary Deposits, July 1, 1885, $1,965,521. Term and Ordinary Deposits received, and Dividends paid in January and July. Money Loaned upon Real Estate only. This Bank does exclusively a Savings Bank business. Information furnished on application to W. P. COLEMAN, President.
ED. R. HAMILTON, Cashier. jy24-ls6m

CHAS. CROCKER, R. C. WOOLWORTH, W. H. CROCKER.

CROCKER, WOOLWORTH & CO.

BANKERS,

322 Pine Street........San Francisco,

Carry on a General Banking Business. Correspondents in the Principal Cities of the Eastern States and in Europe. ap6-4plm

To the Unfortunate.

DR. GIBBON'S DISPENSARY,

623 Kearny Street, San Francisco.

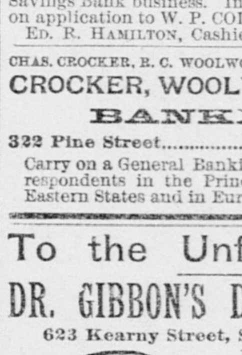

Established in 1854, for the treatment of Sexual and Seminal Diseases, such as Gonorrhœa, Gleet, Stricture, Syphilis in all its forms, Seminal Weakness, Impotency, Skin Diseases, etc., permanently cured or no charge.

Seminal Weakness.

Seminal Emissions, the consequence of self-abuse. This solitary vice or depraved sexual indulgence is practiced by the youth of both sexes to an almost unlimited extent, producing with unerring certainty the following train of morbid symptoms, unless combated by scientific medical measures, viz: Sallow countenance, dark spots under the eyes, pain in the head, ringing in the ears, noise like the rustling of leaves and rattling of chariots, uneasiness about the loins, weakness of the limbs, confused vision, blunted intellect, loss of confidence, diffidence in approaching strangers, a dislike to form new acquaintances, disposition to shun society, loss of memory, hectic flushes, pimples and various eruptions about the face, furred tongue, fetid breath, coughs, consumption, night sweats, monomania and frequently insanity.

CURED AT HOME.

Persons at a distance may be cured at home by addressing a letter to DR. GIBBON, stating case, symptoms, length of time the disease has continued, and have medicines promptly forwarded free from damage and curiosity, to any part of the country, with full and plain directions. By inclosing ten dollars in registered letter, through the Postoffice, or through Wells, Fargo & Co., a package of medicine will be forwarded to any part of the Union. The Doctor cures when others fail. Try him. Mention the RECORD-UNION.

Address DR. J. F. GIBBON,
ja24-4ptf Box 1957, San Francisco.

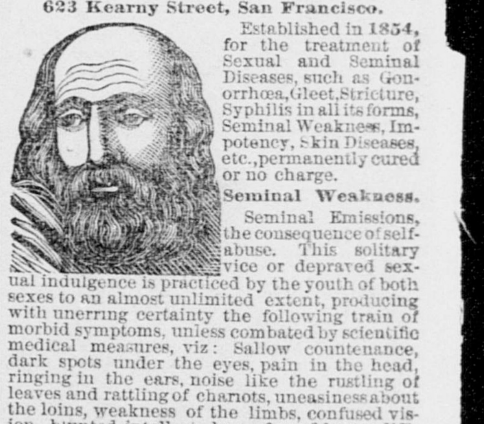

Price with Extra Quality Blade, $1 50. PACIFIC SAW MF'G. CO., Nos. 17 and 19 Fremont street, San Francisco.
ap4-4ptFMW

L. K. HAMMER

No. 820 J STREET, SACRAMENTO.

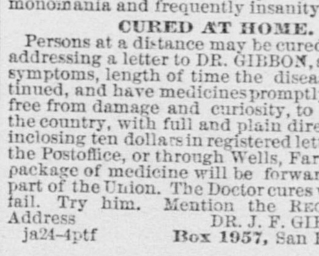

☞ Agent for **Chickering & Sons' PIANOS, Wilcox & White Organs.** Just received a New Stock of Accordeons, Harmonicas, etc., embracing all the latest styles.

McCREARY'S

ALL ROLLER

FLOUR MILL

Still Ahead.

OWING TO THEIR PAST SUCCESS, C. McCREARY & CO. have recently added ALL the new and latest Roller Machinery for improving their grade of ROLLER FLOUR. They now guarantee to furnish the Trade the WHITEST AND BEST ROLLER FLOUR IN THE STATE. au14-4ptf

WHOLESALE AND RETAIL BUTCHER,

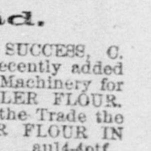

OFFICE AT NEW YORK MARket, 1020 and 1022 K street, Sacramento, Cal. Highest Cash Price paid for Fat Stock of all kinds. All kinds of Meat Fresh Daily and sold at the Lowest Possible Prices. All Meats kept in ice-house attached to shop—a sure guarantee that it is in prime condition at all times.

au8-4ptf M. F. ODELL, Proprietor.